

REFER  
 F.B. 1021, p. 20  
 Survey No's. 6150, 6435  
 Map T-57, 9-13A

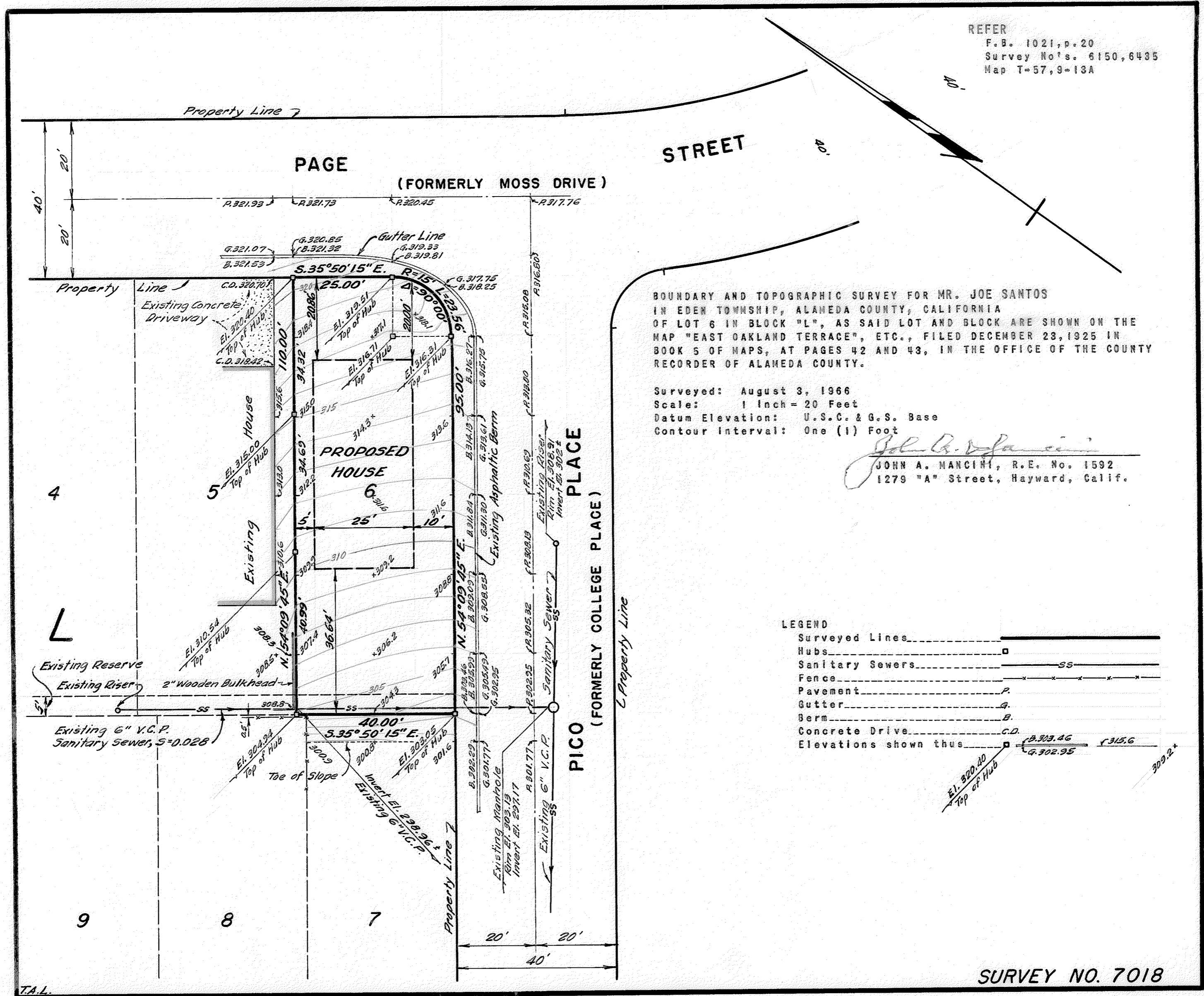

BOUNDARY AND TOPOGRAPHIC SURVEY FOR MR. JOE SANTOS  
 IN EDEN TOWNSHIP, ALAMEDA COUNTY, CALIFORNIA  
 OF LOT 6 IN BLOCK "L", AS SAID LOT AND BLOCK ARE SHOWN ON THE  
 MAP "EAST OAKLAND TERRACE", ETC., FILED DECEMBER 23, 1925 IN  
 BOOK 5 OF MAPS, AT PAGES 42 AND 43, IN THE OFFICE OF THE COUNTY  
 RECORDER OF ALAMEDA COUNTY.

Surveyed: August 3, 1966  
 Scale: 1 Inch = 20 Feet  
 Datum Elevation: U.S.C. & G.S. Base  
 Contour Interval: One (1) Foot

*John A. Mancini*  
 JOHN A. MANCINI, R.E. No. 1592  
 1279 "A" Street, Hayward, Calif.

LEGEND

Surveyed Lines	—————
Hubs	□
Sanitary Sewers	SS
Fence	x x x x x
Pavement	P
Gutter	G
Berm	B
Concrete Drive	C.D.
Elevations shown thus	—————

SURVEY NO. 7018

T.A.L.