

PLAT FOR BUTI CONSTRUCTION CO.
 IN EDEN TOWNSHIP, ALAMEDA COUNTY, CALIFORNIA
 OF A PORTION OF LOT 21, ACCORDING TO THE MAP OF "VALLEY CREST
 GARDENS", ETC., FILED AUGUST 10, 1909 IN BOOK 24 OF MAPS, AT
 PAGE 92, IN THE OFFICE OF THE COUNTY RECORDER OF ALAMEDA COUNTY

Date: July 21, 1966
 Scale: 1 Inch = 50 Feet

John A. Mancini
 JOHN A. MANCINI, R.E. No. 1592
 1279 "A" Street, Hayward, Calif.

LOT 19

NORTHWESTERN LINE OF THAT CERTAIN 2.71 ACRE PAR-
 CEL OF LAND DESCRIBED IN DEED FROM H. F. HEN-
 DRICKS TO MASON H. MORSE AND LOUISE S. MORSE,
 DATED JANUARY 12, 1933 AND RECORDED JANUARY 19,
 1933 IN BOOK 2897 OF OFFICIAL RECORDS OF ALAMEDA
 COUNTY, AT PAGE 172

LOT 20

LOT 21

STANTON

AVENUE

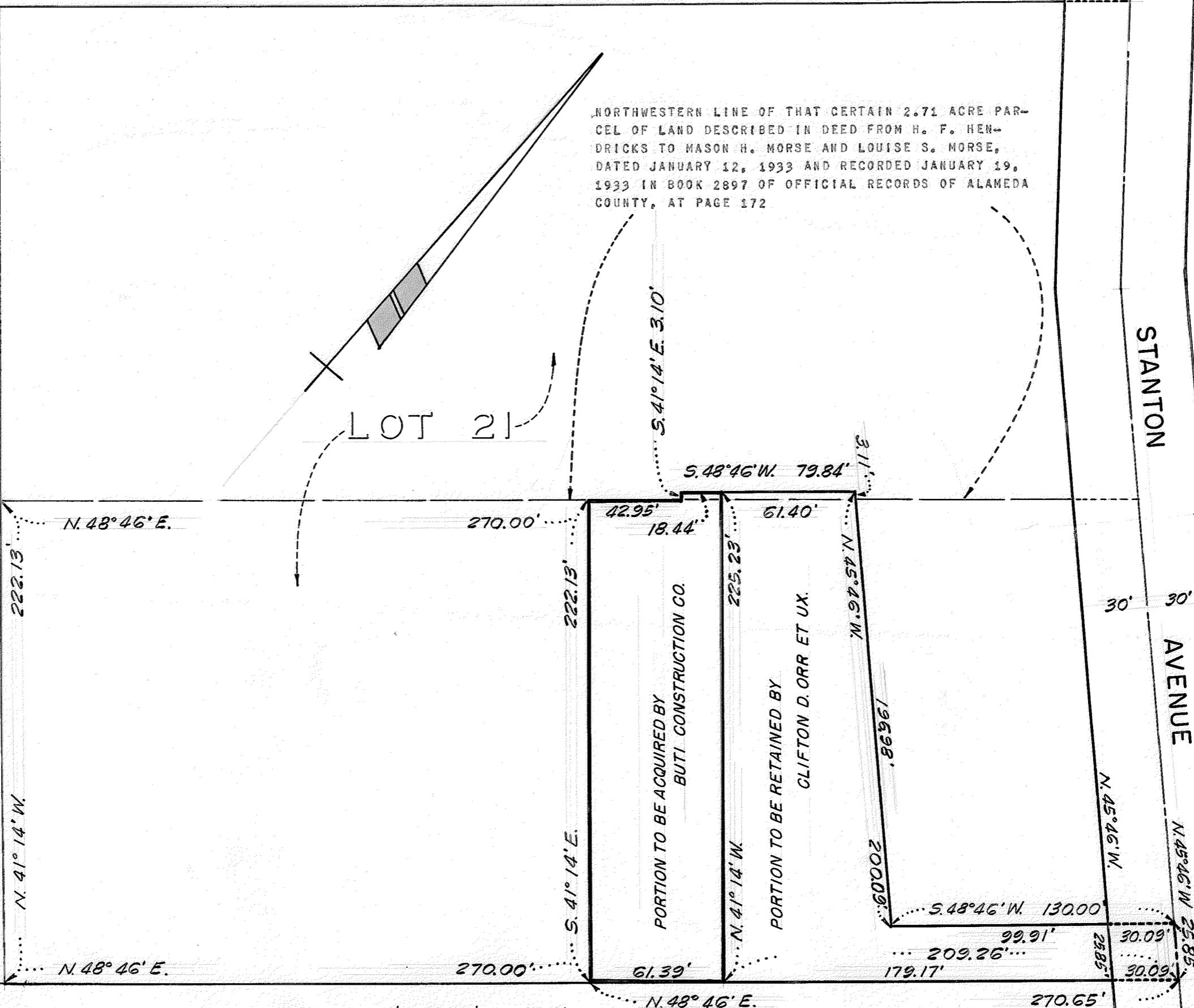

LOT 23

SURVEY NO. 7009