

BOUNDARY SURVEY FOR MR. MANUEL COSTA
 IN EDEN TOWNSHIP, ALAMEDA COUNTY, CALIFORNIA
 OF LOT 6 IN BLOCK 4, AS SHOWN ON THE MAP OF "TRACT 740",
 FILED MARCH 24, 1947 IN BOOK 22 OF MAPS, AT PAGES 89 AND
 90, ALAMEDA COUNTY RECORDS.

REFER:
 F.B. 1017, p. 54
 Map T-740
 Survey No. 6849

Surveyed: May 18, 1966
 Scale: 1 Inch = 20 Feet

John A. Mancini
 JOHN A. MANCINI, R.E. No. 1592
 1279 "A" Street, Hayward, Calif.

LEGEND:
 Surveyed Lines.....
 Fences..... x x
 Hubs..... □

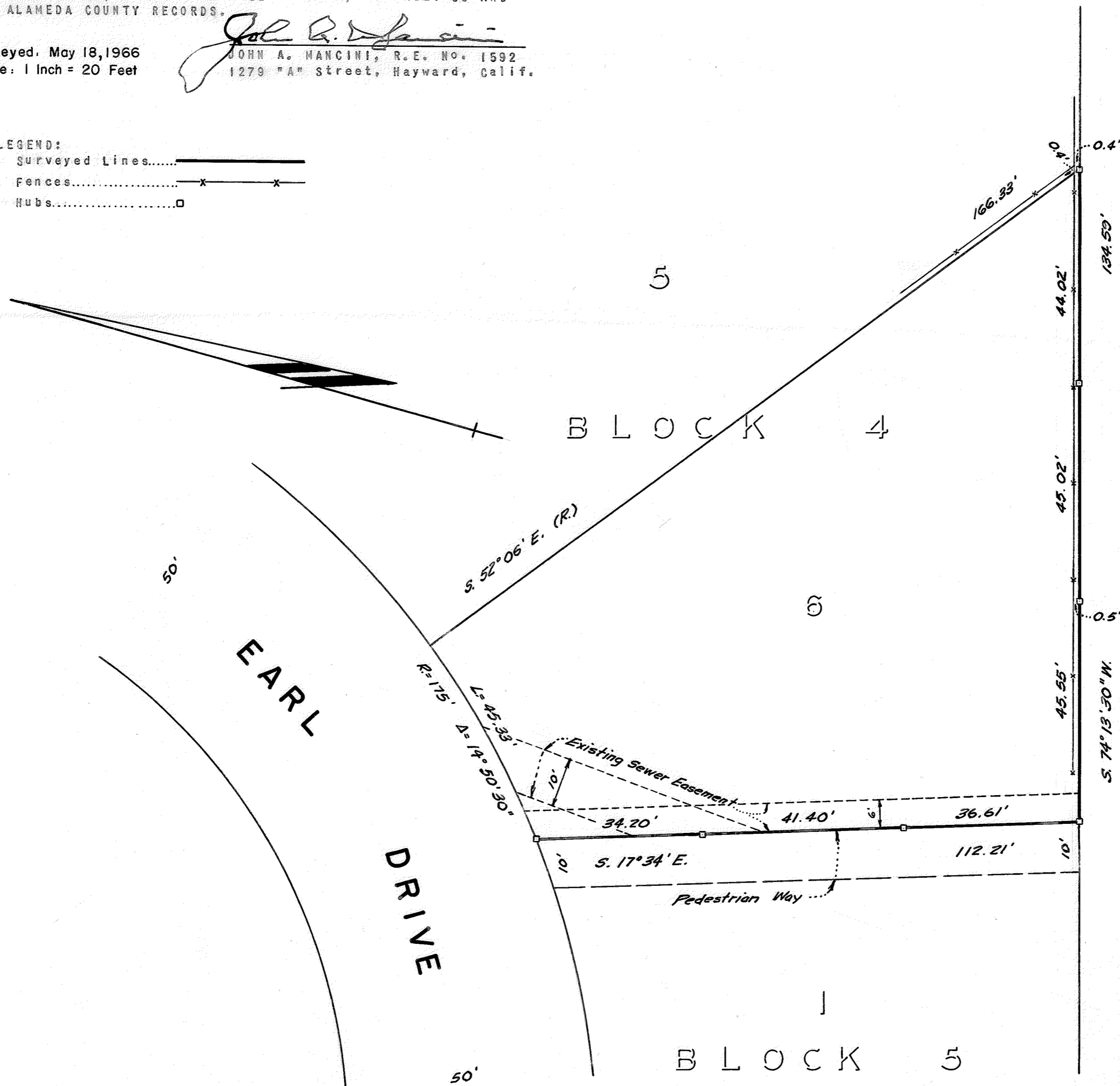

SURVEY NO. 6987