

SURVEY FOR MR. CARLO GIORGETTI
 IN THE CITY OF HAYWARD, ALAMEDA COUNTY, CALIFORNIA
 OF A PORTION OF LOT 13 AS SHOWN ON THE MAP OF "E. 14TH
 ST. HOME SITES", ETC., FILED FEBRUARY 8, 1928 IN BOOK
 18 OF MAPS, AT PAGES 56 AND 57, IN THE OFFICE OF THE
 COUNTY RECORDER OF ALAMEDA COUNTY.

PREPARED AT THE REQUEST OF ENRICO DELL'OSSO,
 ATTORNEY AT LAW

Surveyed: April 29, 1966
 Scale: 1 Inch = 20 Feet

John A. Mancini
 JOHN A. MANCINI, R.E. No. 1592
 1279 "A" Street, Hayward, Calif.

REFER
 F.B. 1016, p. 43

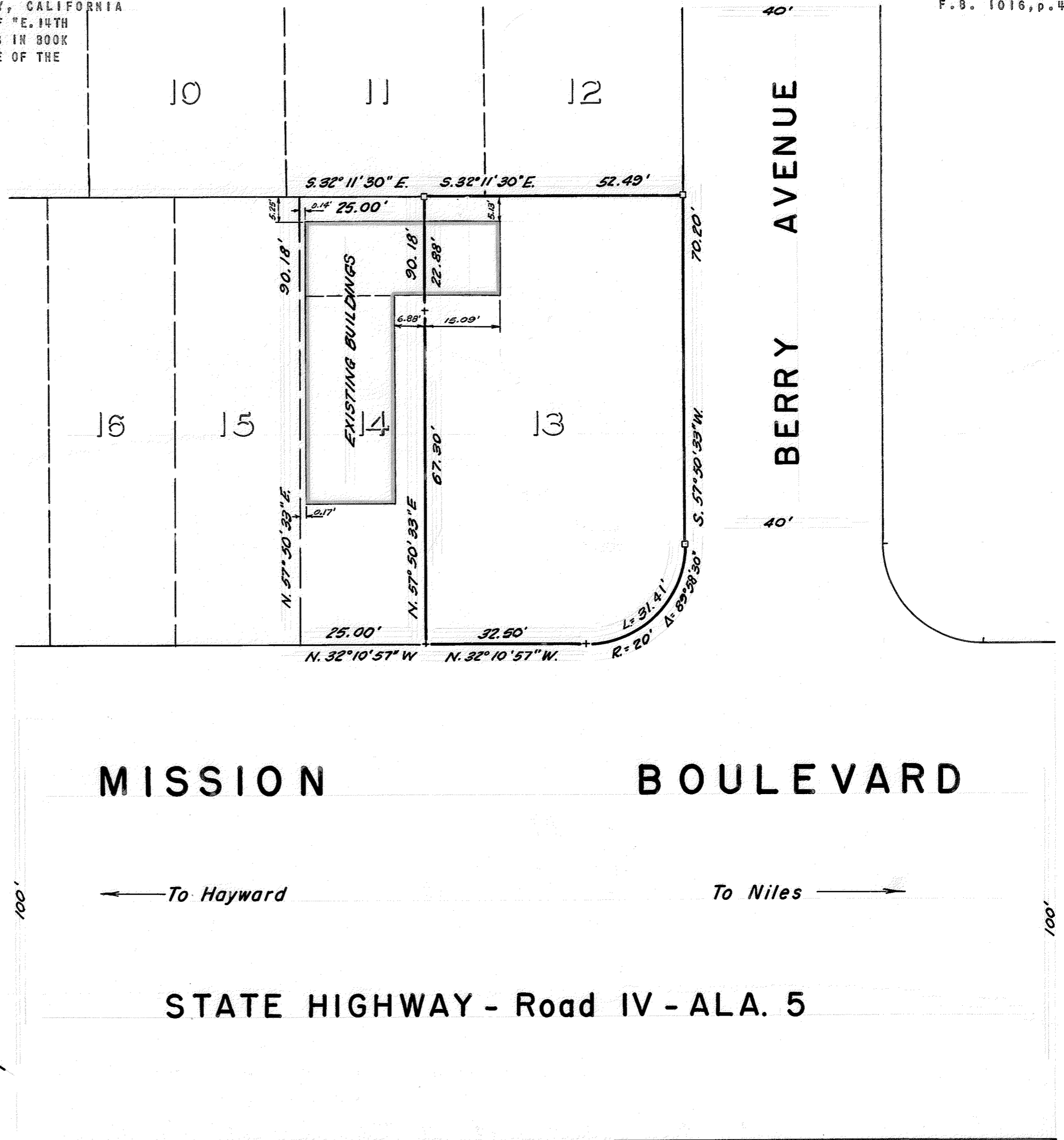

LEGEND:
 Surveyed Lines.....
 Cross in Concrete.....+
 Hubs.....□

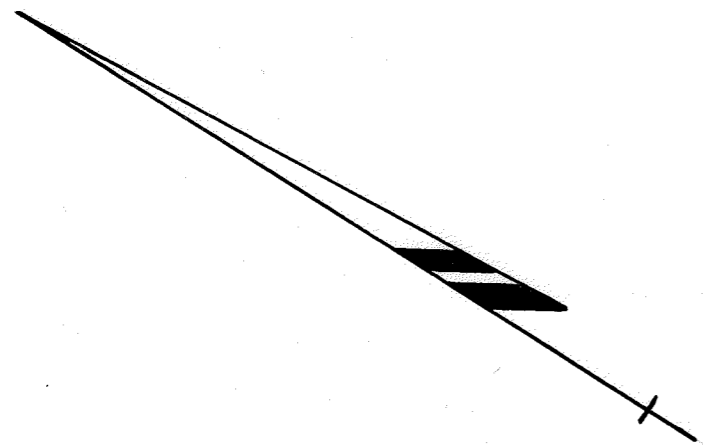

MISSION

BOULEVARD

← To Hayward

To Niles →

STATE HIGHWAY - Road IV - ALA. 5

SURVEY NO. 6980