

SURVEY FOR MR. FRANK J. BAUMAN
 IN EDEN TOWNSHIP, ALAMEDA COUNTY, CALIFORNIA
 PREPARED AT THE REQUEST OF MR. E. EUGENE TUCKER, ATTORNEY AT LAW

Surveyed: February, 1966
 Scale: 1 Inch = 50 Feet

John A. Mancini
 JOHN A. MANCINI, R.E. No. 1592
 1279 "A" Street, Hayward, Calif.

REFER:
 F.B. 1016, p.28
 Survey No. 1162

CENTER STREET

GROVE WAY
 COUNTY ROAD NO. 35

60'

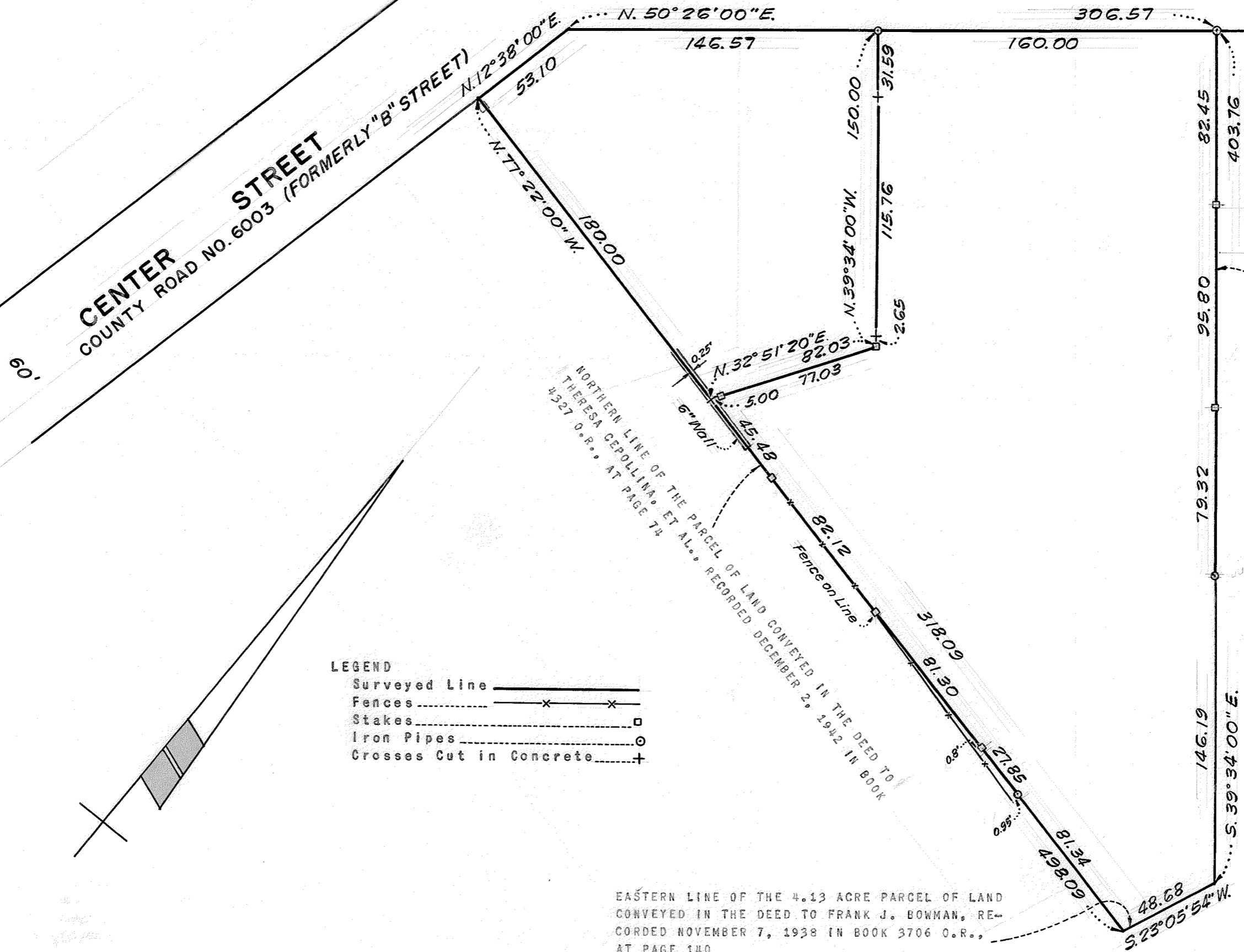

LEGEND
 Surveyed Line —————
 Fences ——— x ———
 Stakes ——— □ ———
 Iron Pipes ——— ⊙ ———
 Crosses Cut in Concrete ——— + ———

NORTHERN LINE OF THE PARCEL OF LAND CONVEYED IN THE DEED TO
 THERESA CEPOLLINA, ET AL., RECORDED DECEMBER 2, 1942 IN BOOK
 4327 O.R., AT PAGE 74

EASTERN LINE OF THE 4.13 ACRE PARCEL OF LAND
 CONVEYED IN THE DEED TO FRANK J. BOWMAN, RE-
 CORDED NOVEMBER 7, 1938 IN BOOK 3706 O.R.,
 AT PAGE 140

SOUTHWESTERN LINE OF THE PARCEL OF LAND CONVEYED IN
 THE DEED TO ROY BRECHTEL, ET UX., RECORDED AUGUST 23,
 1943 IN BOOK 4410 O.R., AT PAGE 329