

PLAT FOR MR. JOSEPH C. MARTIN  
 IN THE CITY OF HAYWARD, ALAMEDA COUNTY, CALIFORNIA  
 TO ACCOMPANY APPLICATION FOR REZONING OF A PORTION  
 OF LOT 11 IN BLOCK 3, TRACT 935

REFER:  
 F.S. 736, p. 5  
 Tract 935  
 Map T-93

Date: March 3, 1988  
 Scale: 1 Inch = 20 Feet

*John A. Mancini*  
 JOHN A. MANCINI, R.E. No. 1592  
 1279 "A" Street, Hayward, Calif.

L I O N  
 (50 Feet Wide)  
 S T R E E T

K I W A N I S  
 (50 Feet Wide)  
 S T R E E T

Tract Line

N 67° 49' E 91.01'

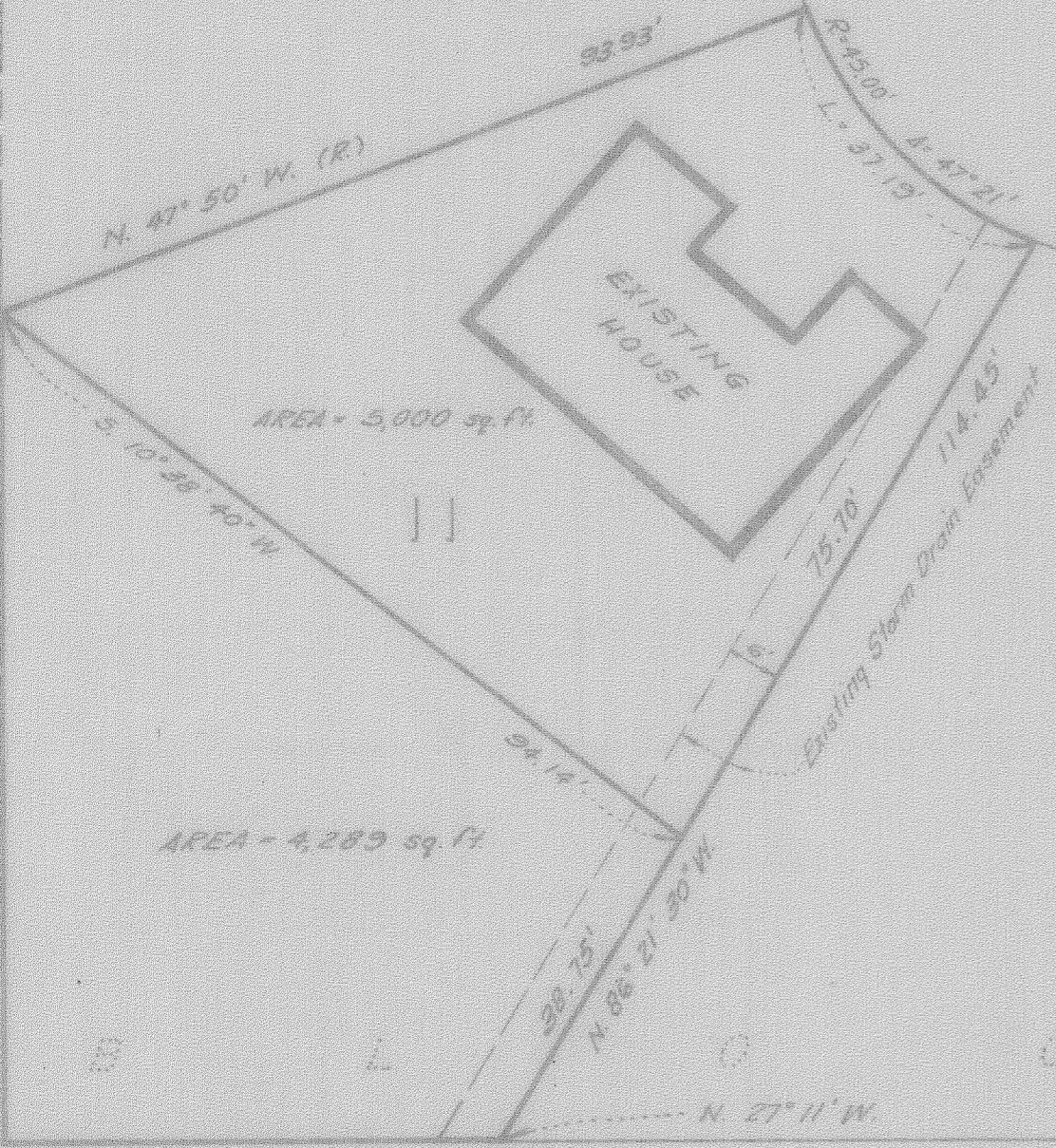

12

LEGEND:  
 Boundary this plat ———

M E E K  
 (60 Feet Wide)  
 A V E N U E

F I L B E R T

(50 Feet Wide)

S T R E E T

SURVEY NO. 6897