

PLAT FOR FIRST RIDGEWOOD CO.  
 IN THE CITY OF HAYWARD, ALAMEDA COUNTY, CALIFORNIA  
 SHOWING STORM DRAIN EASEMENT TO BE CONVEYED TO THE CITY  
 OF HAYWARD IN CONJUNCTION WITH THE DEVELOPMENT OF TRACT 2776

Date: October 1, 1965  
 Scale: 1 Inch = 50 Feet  
 Basis of Bearings: Tract 2776

*John A. Mancini*  
 JOHN A. MANCINI, R.E. No. 1592  
 1279 "A" Street, Hayward, Calif.

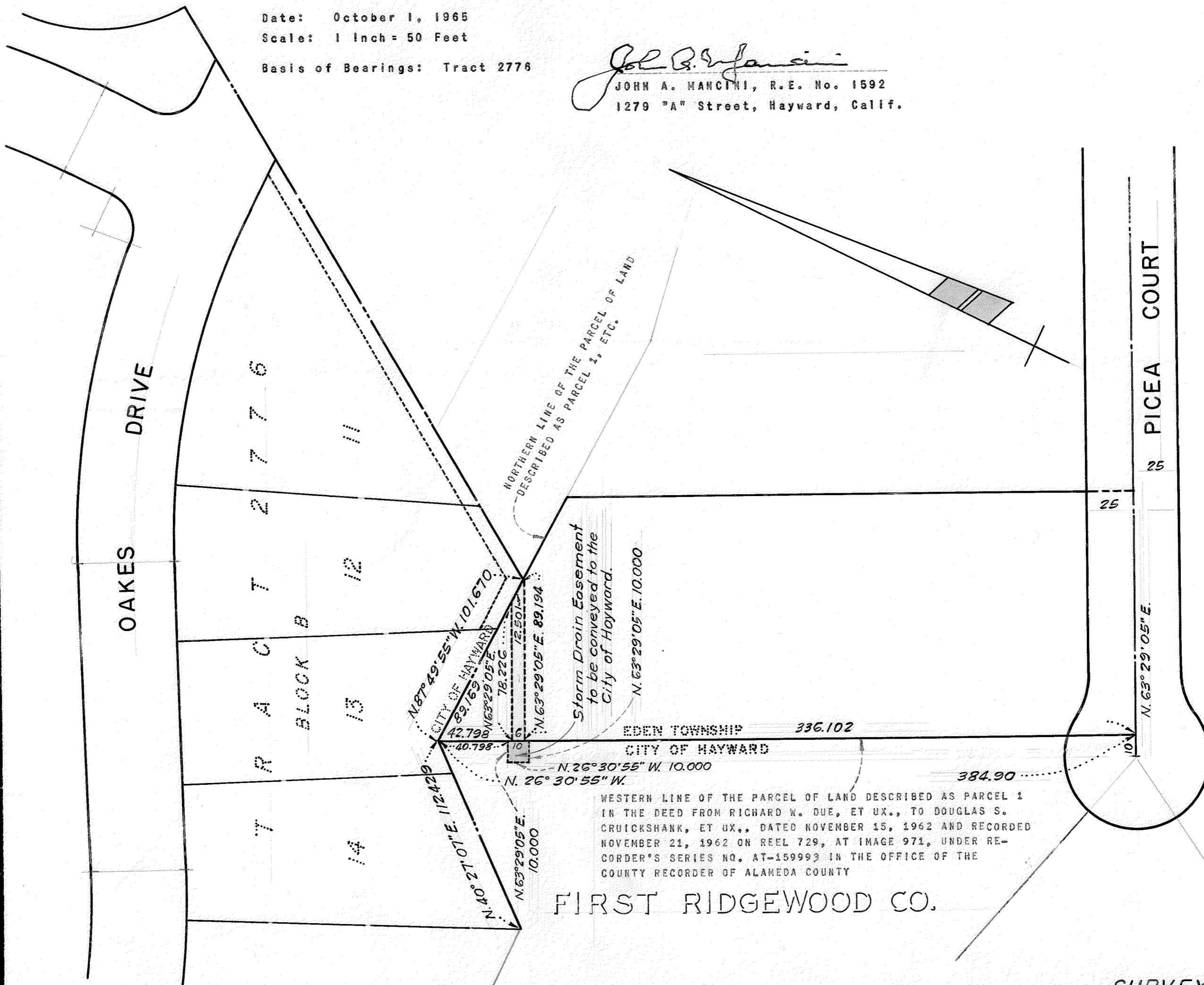

Storm Drain Easement  
 to be conveyed to the  
 City of Hayward.

EDEN TOWNSHIP 336.102  
 CITY OF HAYWARD  
 WESTERN LINE OF THE PARCEL OF LAND DESCRIBED AS PARCEL 1  
 IN THE DEED FROM RICHARD W. DUE, ET UX., TO DOUGLAS S.  
 CRUICKSHANK, ET UX., DATED NOVEMBER 15, 1962 AND RECORDED  
 NOVEMBER 21, 1962 ON REEL 729, AT IMAGE 971, UNDER RE-  
 CORDER'S SERIES NO. AT-159993 IN THE OFFICE OF THE  
 COUNTY RECORDER OF ALAMEDA COUNTY

FIRST RIDGEWOOD CO.