

PLAT FOR CASTRO VALLEY SANITARY DISTRICT  
 IN EDEN TOWNSHIP, ALAMEDA COUNTY, CALIFORNIA  
 OF PROPOSED SANITARY SEWER EASEMENT ALONG THE WESTERN LINE  
 OF LOT 3, BLOCK A, TRACT 1273, FILED MAY 29, 1953 IN BOOK  
 33 OF MAPS, AT PAGE 82 AND IN THE SOUTHWESTERN CORNER OF  
 LOT 16 OF THE "BAKER VISTA TRACT EDEN TOWNSHIP ALAMEDA  
 COUNTY CAL." FILED MAY 7, 1925 IN BOOK 4 OF MAPS, AT PAGE  
 71, RECORDS OF ALAMEDA COUNTY.

Date: October 27, 1965  
 Scale: 1 Inch = 20 Feet

*John A. Mancini*  
 JOHN A. MANCINI, R.E. No. 1592  
 1279 "A" Street, Hayward, Calif.

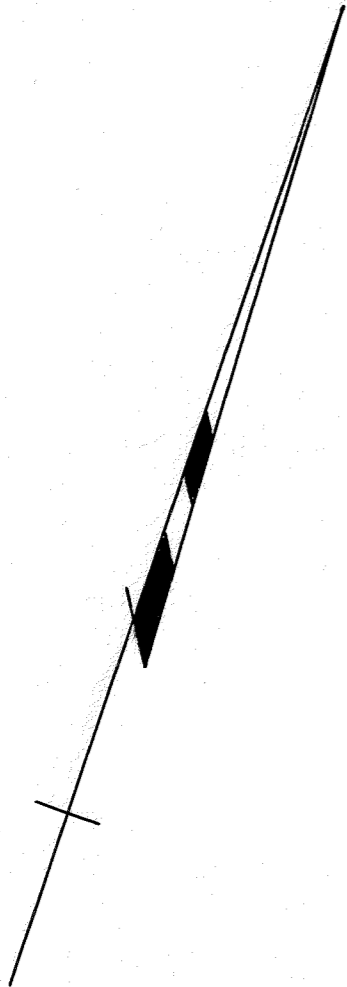

REFER  
 Maps T-1273  
 T-68

BAKER VISTA  
 TRACT

LOT 16

50'

ROAD

BAKER

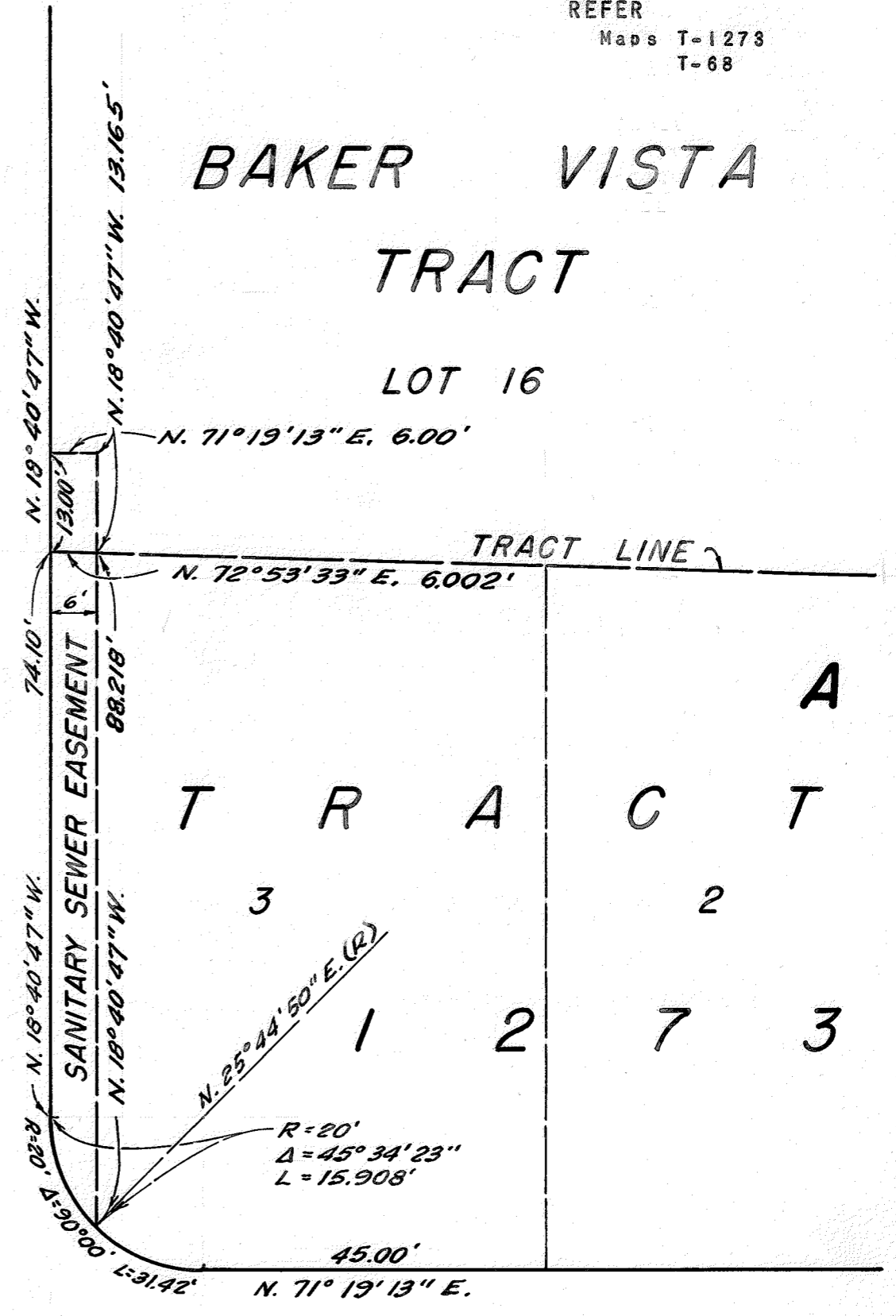

TRACT  
 A  
 T R A C T  
 3 2  
 1 2 7 3

KERR

STREET

50'

SURVEY NO. 6849