

SURVEY FOR MR. JAMES D. VAN HORSEN
 IN THE CITY OF SAN LEANDRO, ALAMEDA COUNTY, CALIFORNIA
 OF THE NORTHEASTERN LINE OF LOT 6, BLOCK 13, TRACT 1059,
 FILED NOVEMBER 27, 1950 IN BOOK 31 OF MAPS, AT PAGES 15
 AND 16, RECORDS OF ALAMEDA COUNTY

REFER
 F.B. 1013, p. 66
 Map T-1059

Surveyed: July 7, 1965
 Scale: 1 Inch = 20 Feet

John A. Mancini
 JOHN A. MANCINI, R.E. No. 1592
 1279 "A" Street, Hayward, Calif.

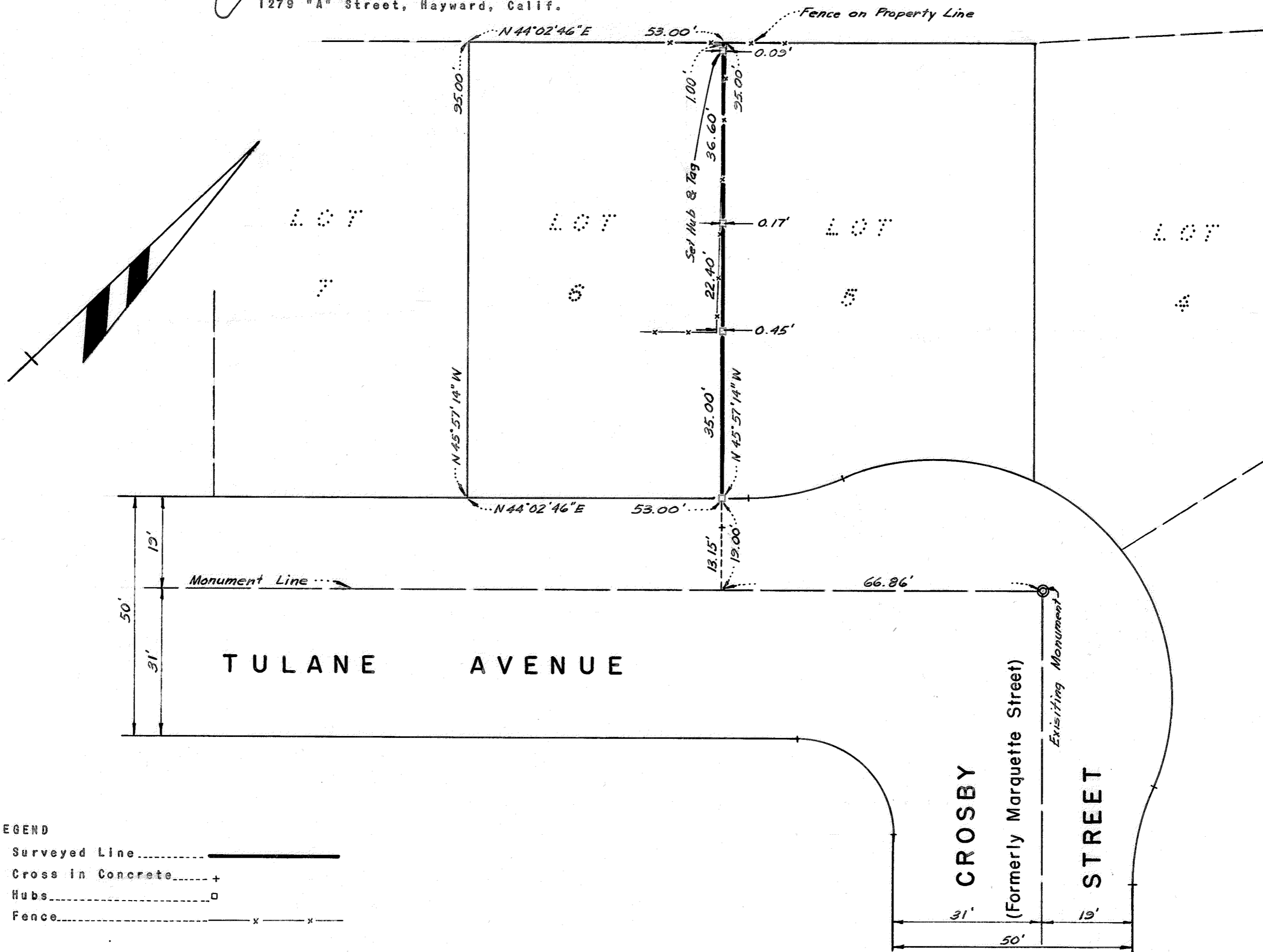

LEGEND
 Surveyed Line
 Cross in Concrete +
 Hubs □
 Fence x x

SURVEY NO. 6831