

SURVEY FOR MR. WILLIAM M. SHRIGLEY
 IN EDEN TOWNSHIP, ALAMEDA COUNTY, CALIFORNIA
 OF A PORTION OF THE 2 ACRE TRACT DESCRIBED IN THE DEED FROM
 DELOSE C. KEMP, ET UX., TO WILLIAM M. SHRIGLEY, ET UX., DATED
 MARCH 26, 1947 AND RECORDED MARCH 27, 1947 IN BOOK 5124 OF OFFICIAL
 RECORDS OF ALAMEDA COUNTY, AT PAGE 100, UNDER RECORDER'S SERIES NO.
 AB-25510.

REFER
 F.B. 1009, p.78
 Survey No. 3512
 Maps 26-1-49
 26-1-49D
 32-2-28C
 Tracts 2057, 1518, 1605

Scale: 1 inch = 50 Feet
 Surveyed: June 28, 1965

John A. Mancini
 JOHN A. MANCINI, R.E. No. 1592
 1279 "A" St., Hayward, Calif.

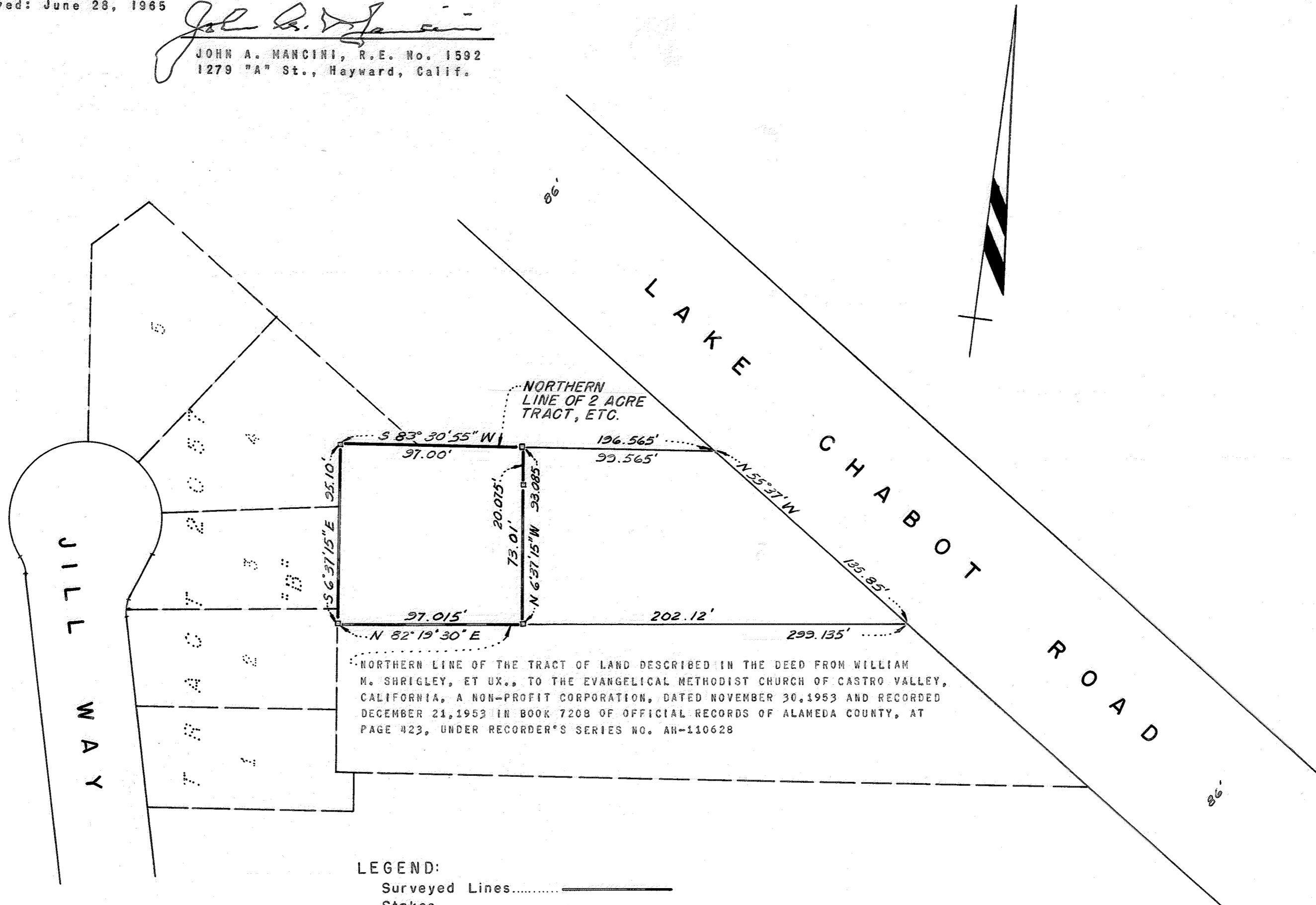

LEGEND:
 Surveyed Lines.....
 Stakes.....