

SURVEY FOR MR. CECIL G. DAY  
 IN EDEN TOWNSHIP, ALAMEDA COUNTY, CALIFORNIA  
 OF A PORTION OF LOT 3, MAP OF PARTITION OF THE ESTATE  
 OF JOSE NUNES BELLO, FILED AUGUST 24, 1903, IN BOOK 19  
 OF MAPS, AT PAGE 18, IN THE OFFICE OF THE COUNTY RECORDER  
 OF ALAMEDA COUNTY.

Scale: 1 Inch = 50 Feet  
 Surveyed: December 11, 1964

*John A. Mancini*  
 JOHN A. MANCINI, R.E. No. 1592  
 1279 "A" Street, Hayward, Calif.

REFER  
 F. B. 1010, P. 50 & 51  
 Survey No. 3311

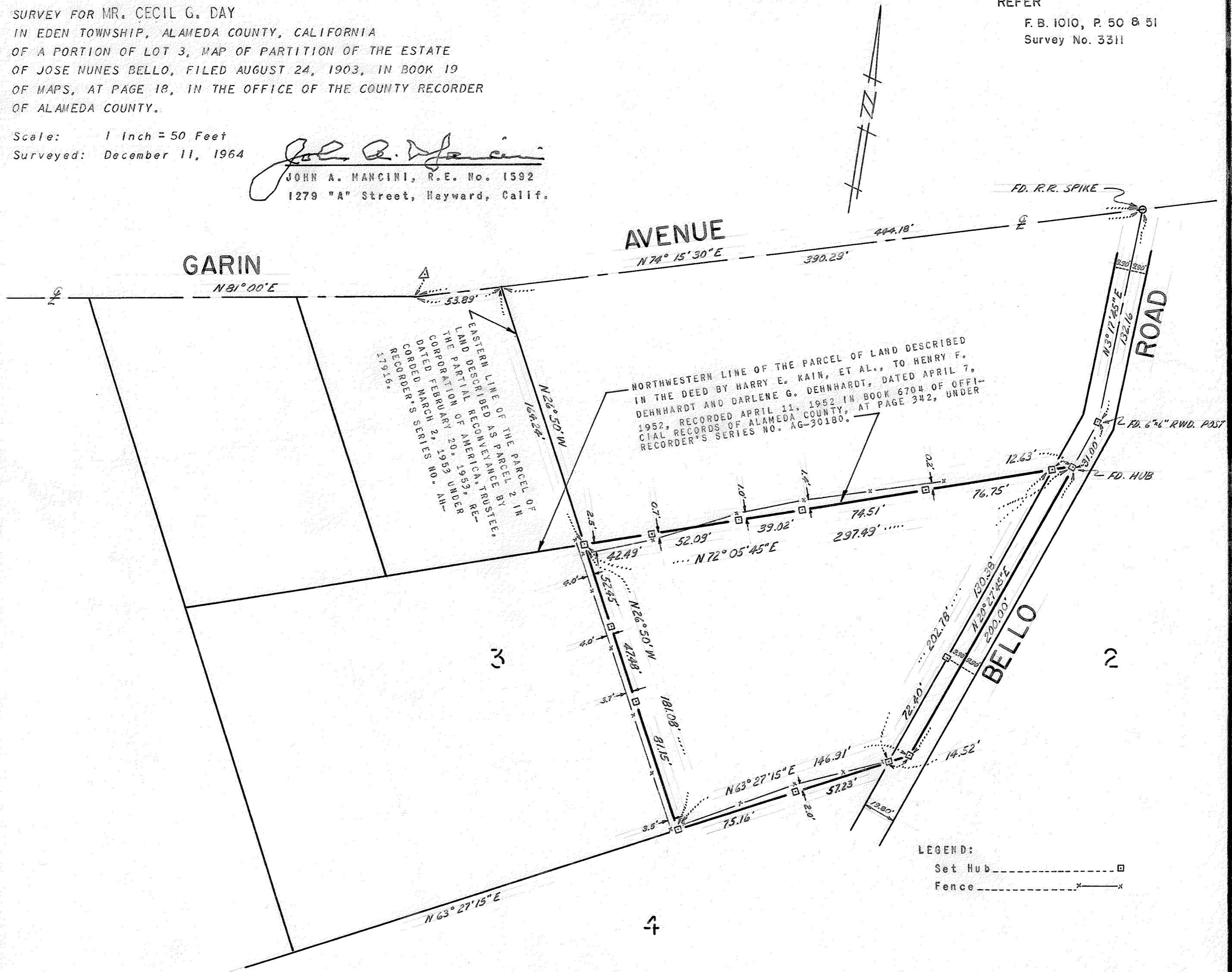

SURVEY NO. 6716