

**PLAT FOR THE ESTATE OF CARRIE J. PETERSEN, DECEASED**

In Eden Township, Alameda County, California.  
of a portion of that certain 3.542 acre parcel of land described  
in deed from Maria Isabel Dutra, a widow, to Hans Jens Jacobsen,  
dated December 23, 1890 and recorded December 23, 1890 in  
Book 421 of Deeds, at page 198 in the office of the County  
Recorder of Alameda County.

SCALE: 1 INCH = 80 FEET

DATE: JANUARY 19, 1965

REFER:





F.B. 29, p. 80

F.B. 29, p. 75

Survey No. 3167-A

*John A. Mancini*  
John A. Mancini, R.E. No. 1592  
1279 "A" St., Hayward, California.

LEGEND:

- Stakes 
- Shed 
- Fence 
- Boundary Line  
this Plat 

SEE DETAIL "A"

Western line of that certain 3.542 acre parcel of land, etc.

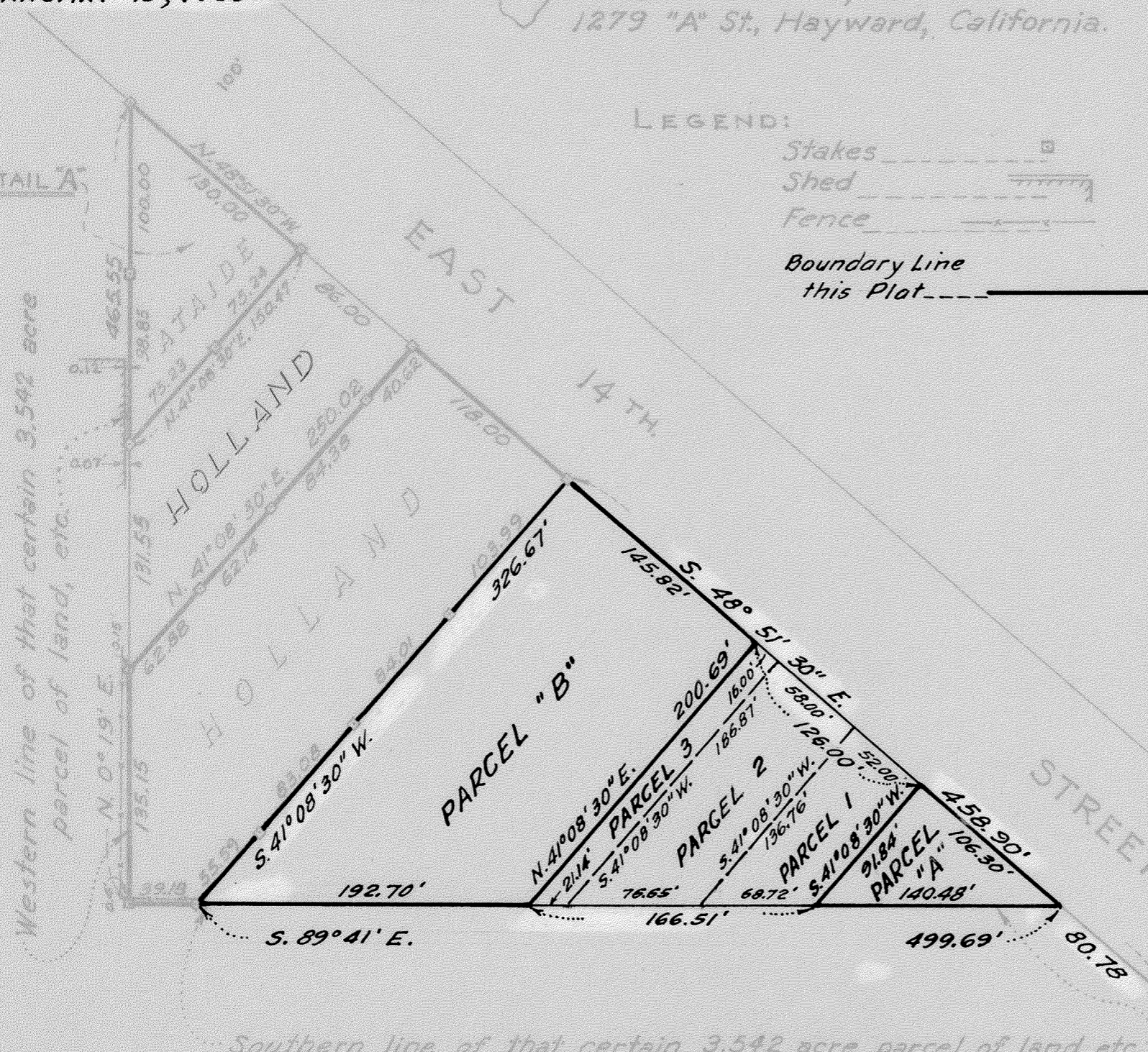

Southern line of that certain 3.542 acre parcel of land, etc.

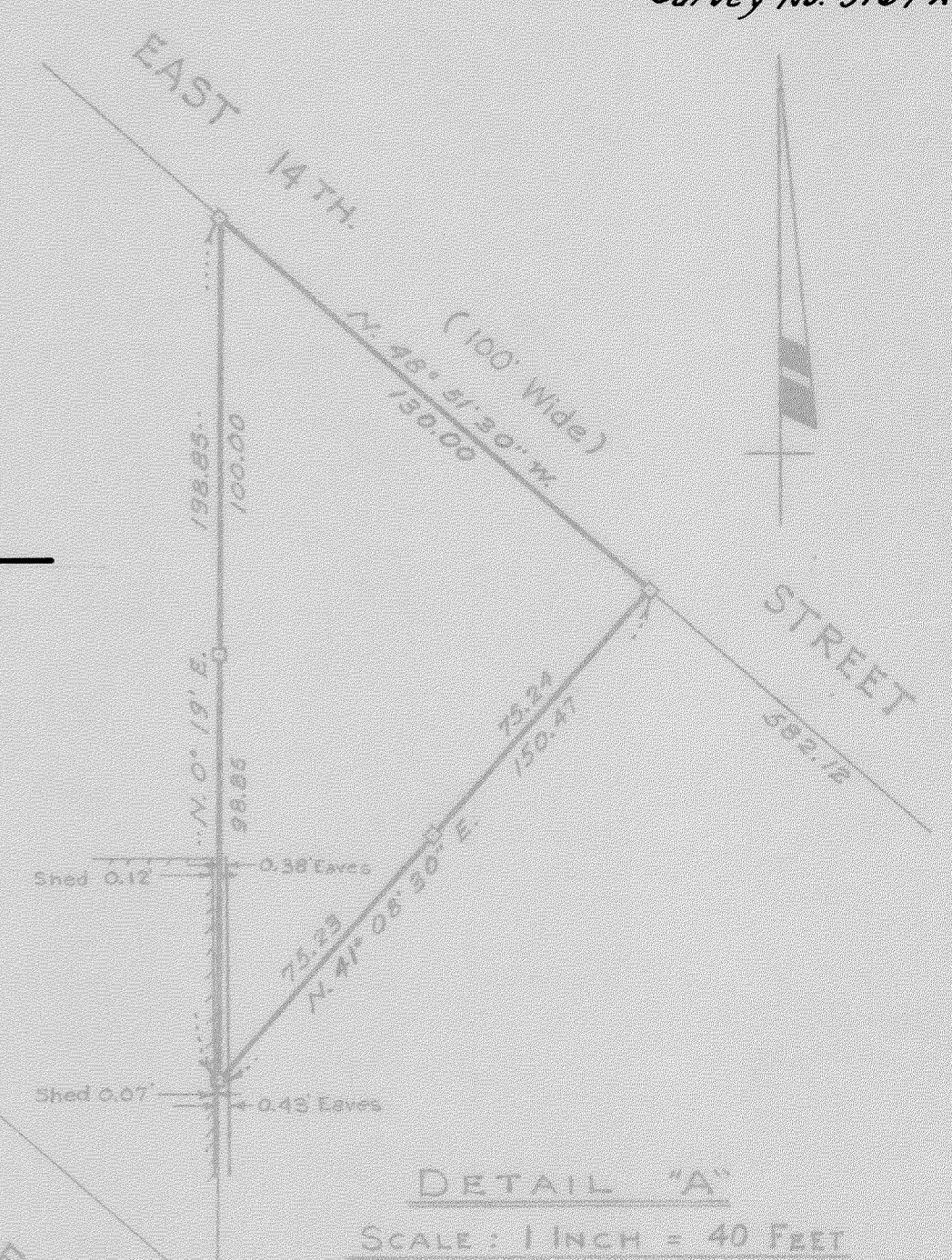

DETAIL "A"  
SCALE: 1 INCH = 40 FEET

KENT AVENUE  
or COUNTY ROAD  
NO. 2845