

SURVEY FOR MISS AGNITA K. QUIST, ET AL.
 IN EDEN TOWNSHIP, ALAMEDA COUNTY, CALIFORNIA
 OF A PORTION OF THAT 5.62 ACRE TRACT OF LAND DISTRIBUTED BY DECREE RENDERED
 ON NOVEMBER 19, 1953, IN SUPERIOR COURT, ALAMEDA COUNTY, IN ESTATE OF KATHERINE
 L. QUIST, ALIAS, DECEASED, PROBATE NO. 120963, A CERTIFIED COPY OF WHICH WAS RE-
 CORDED NOVEMBER 23, 1953 IN BOOK 7186 OF OFFICIAL RECORDS OF ALAMEDA COUNTY, AT
 PAGE 311, UNDER RECORDER'S SERIES NO. AH-102316, TO AGNITA K. QUIST, ET AL.

REFER
 F.B. 1020, p. 68
 Survey No. 4986

Scale: 1 inch = 50 Feet
 Date: April 11, 1966

John A. Mancini
 JOHN A. MANCINI, R.E. No. 1592
 1279 "A" Street, Hayward, Calif.

LEGEND:

- Surveyed Lines.....
- Nail and Tab.....○
- Hubs.....□
- Fences.....x

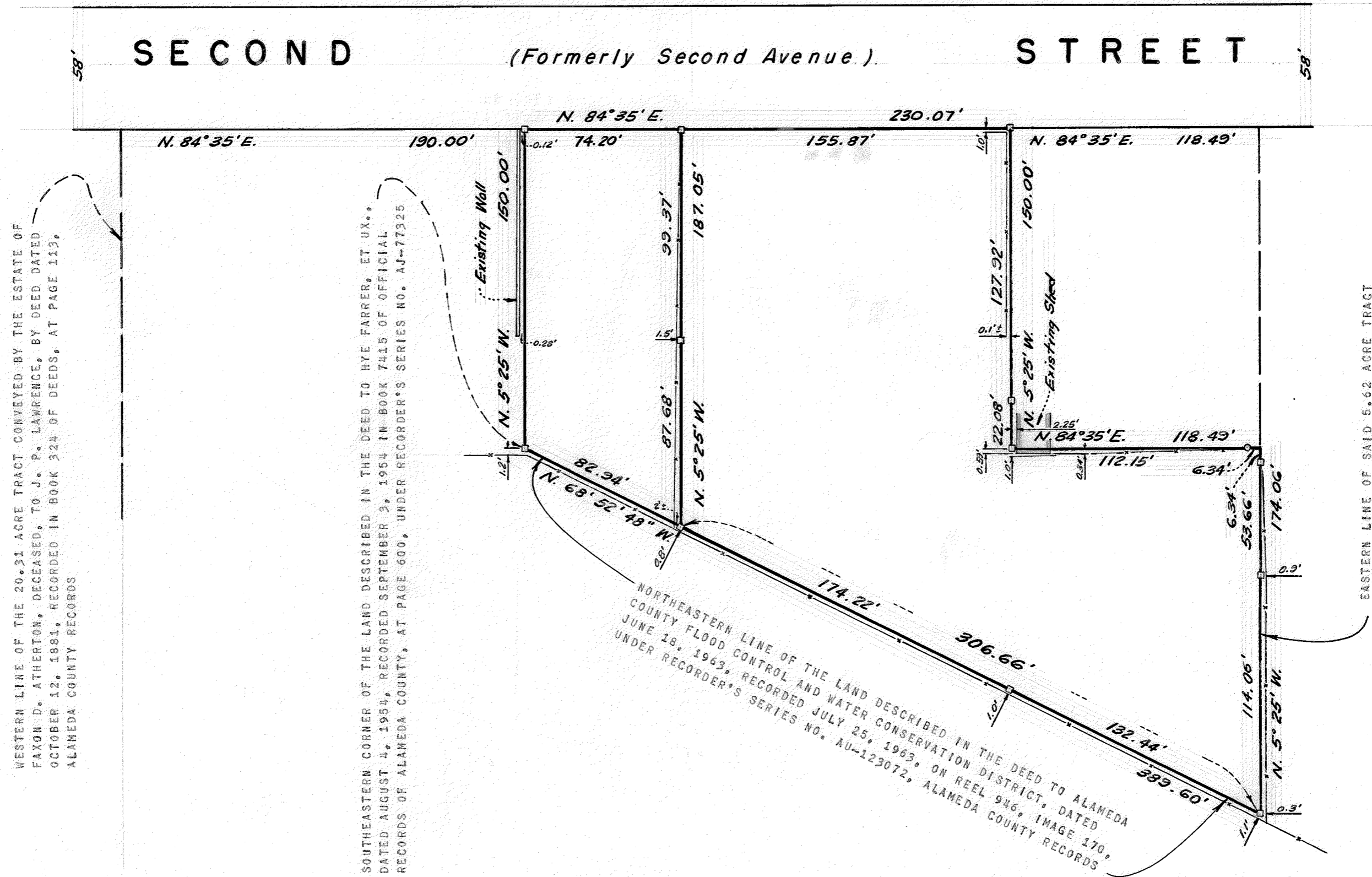

WESTERN LINE OF THE 20.31 ACRE TRACT CONVEYED BY THE ESTATE OF FAXON D. ATHERTON, DECEASED, TO J. P. LAWRENCE, BY DEED DATED OCTOBER 12, 1881, RECORDED IN BOOK 324 OF DEEDS, AT PAGE 113, ALAMEDA COUNTY RECORDS

SOUTHEASTERN CORNER OF THE LAND DESCRIBED IN THE DEED TO HYE FARRER, ET UX., DATED AUGUST 4, 1954, RECORDED SEPTEMBER 3, 1954 IN BOOK 7415 OF OFFICIAL RECORDS OF ALAMEDA COUNTY, AT PAGE 600, UNDER RECORDER'S SERIES NO. AJ-77325

NORTHEASTERN LINE OF THE LAND DESCRIBED IN THE DEED TO ALAMEDA COUNTY FLOOD CONTROL AND WATER CONSERVATION DISTRICT, DATED JUNE 18, 1963, RECORDED JULY 25, 1963, ON REEL 946, IMAGE 170, UNDER RECORDER'S SERIES NO. AU-123072, ALAMEDA COUNTY RECORDS

EASTERN LINE OF SAID 5.62 ACRE TRACT



SURVEY NO. 6654