

BOUNDARY SURVEY FOR MR. JOHN CALDARARO  
 IN THE CITY OF PLEASANTON, ALAMEDA COUNTY, CALIFORNIA

Surveyed: February 17, 1964  
 Scale: 1 Inch = 40 Feet

*John A. Mancini*  
 JOHN A. MANCINI, R.E. No. 1592  
 1279 "A" Street, Hayward, Calif.

LEGEND

- Surveyed Line -----
- Existing Fence ----- x ----- x -----
- Hub Set ----- □ -----
- Telephone Pole ----- T.P. -----

REFER  
 Notes in File  
 Survey No. 2130

NORTHWESTERN LINE OF RAILROAD STREET, AS SAID STREET WAS ESTABLISHED BY THE DEED FROM C. A. BRUCE, ET AL., TO THE TOWN OF PLEASANTON, DATED NOVEMBER 29, 1930 AND RECORDED DECEMBER 3, 1930 IN BOOK 2499 OF OFFICIAL RECORDS OF ALAMEDA COUNTY, AT PAGE 181

MAIN STREET

N. 18° 26' E.

S. 71° 50' 50" E.

DIVISION STREET

250.00'

S. 71° 50' 50" E.

STREET

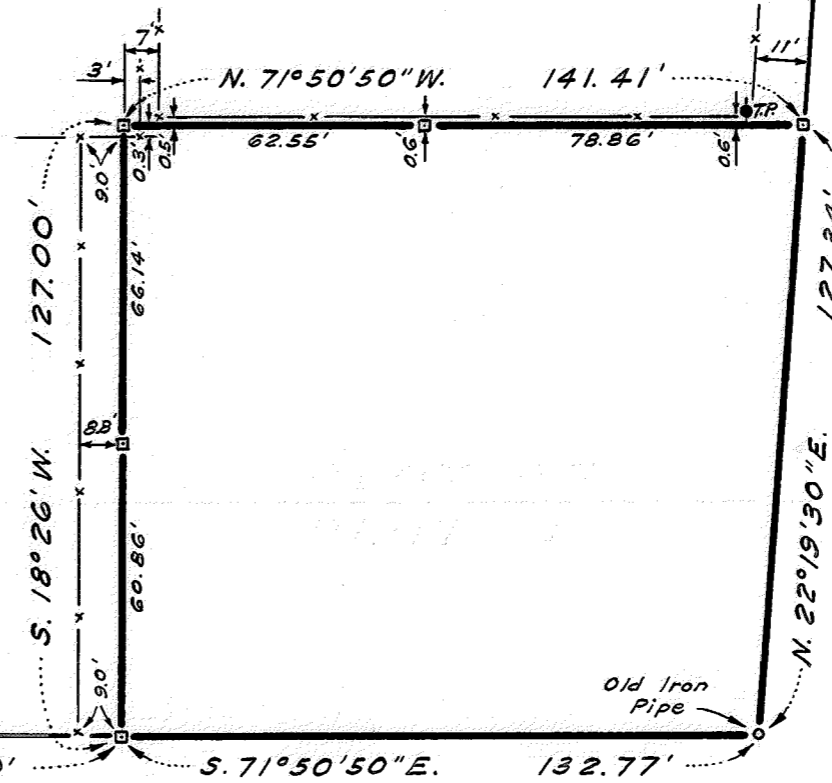

RAILROAD STREET

45'

45'