

BOUNDARY SURVEY FOR MR. HENRY N. BATTEATE
 IN THE CITY OF HAYWARD, ALAMEDA COUNTY, CALIFORNIA

Surveyed: January 14, 1964
 Scale: 1 Inch = 100 Feet

John A. Mancini
 JOHN A. MANCINI, R.E. No. 1592
 1279 "A" Street, Hayward, Calif.

REFER
 F.B. 587, p. 6
 Map A-431

- LEGEND
- Surveyed Line -----
 - Center Line -----
 - Existing Fence ----- x -----
 - Hub Set ----- □
 - Existing Monument ----- ○

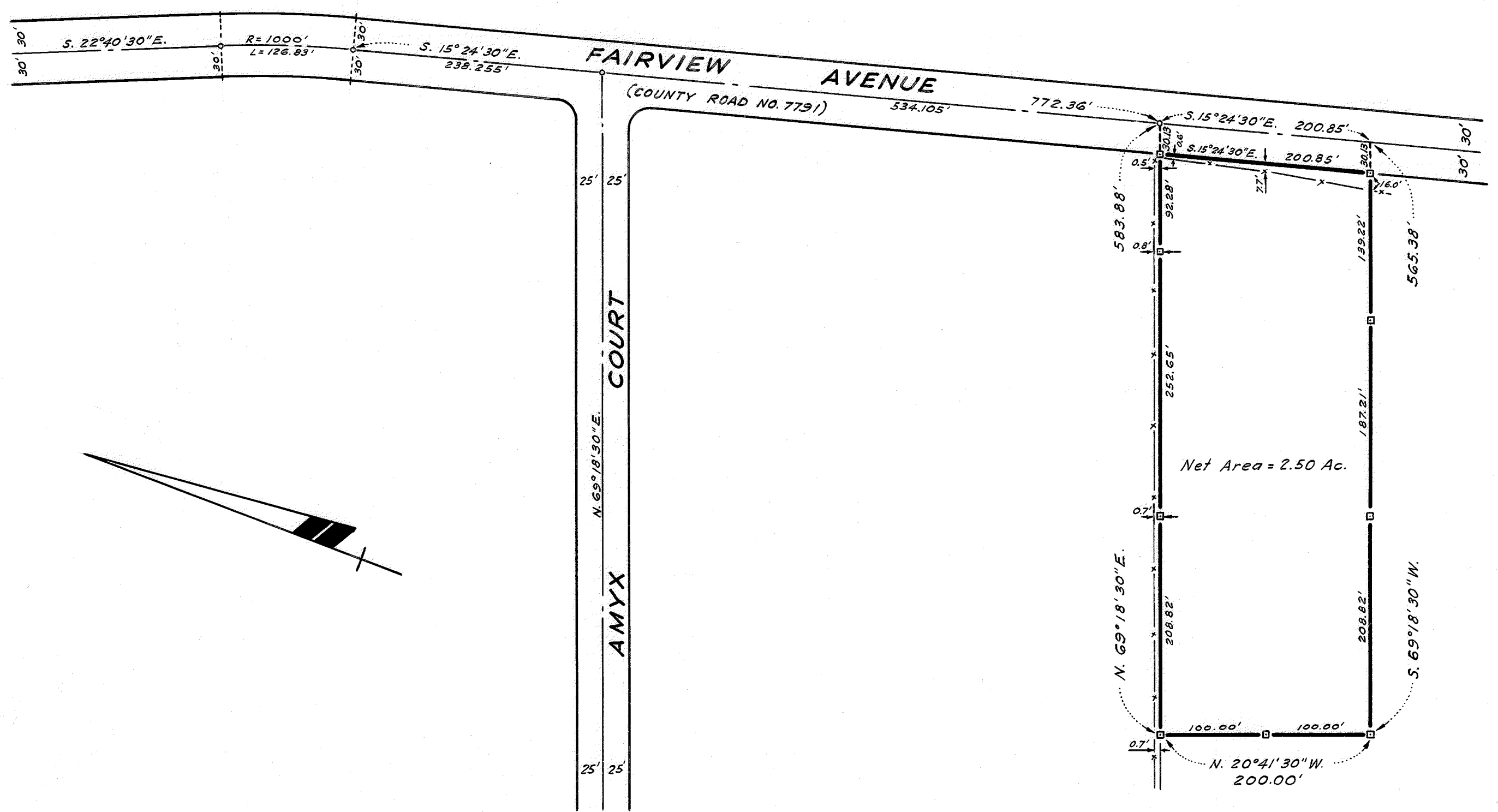

SURVEY NO. 6527