

BOUNDARY AND TOPOGRAPHIC SURVEY FOR MR. E. L. ALFORD
 IN EDEN TOWNSHIP, ALAMEDA COUNTY, CALIFORNIA
 OF LOT 17 IN BLOCK "M" AS SAID LOT AND BLOCK ARE SHOWN
 ON THE MAP OF "HILLCREST KNOLLS", FILED JANUARY 13, 1925,
 IN BOOK 4 OF MAPS, AT PAGES 56 AND 57, IN THE OFFICE OF THE
 COUNTY RECORDER OF ALAMEDA COUNTY.

REFER
 F.B. 554, p. 25
 Maps 67-4
 42-22
 T-1

Surveyed: August 29, 1963
 Scale: 1 inch = 20 Feet
 Datum Elevation: U.S.C. & G.S. Base
 Contour Interval: One (1) Foot

John A. Mancini
JOHN A. MANCINI, R.E. No. 1592
 1279 "A" Street, Hayward, California

LEGEND

- Surveyed Lines -----
- Hubs -----
- Nail and Tab -----
- Fences -----
- Lot Lines -----
- Pavement -----
- Gutter -----
- Berm -----
- Elevations shown thus -----

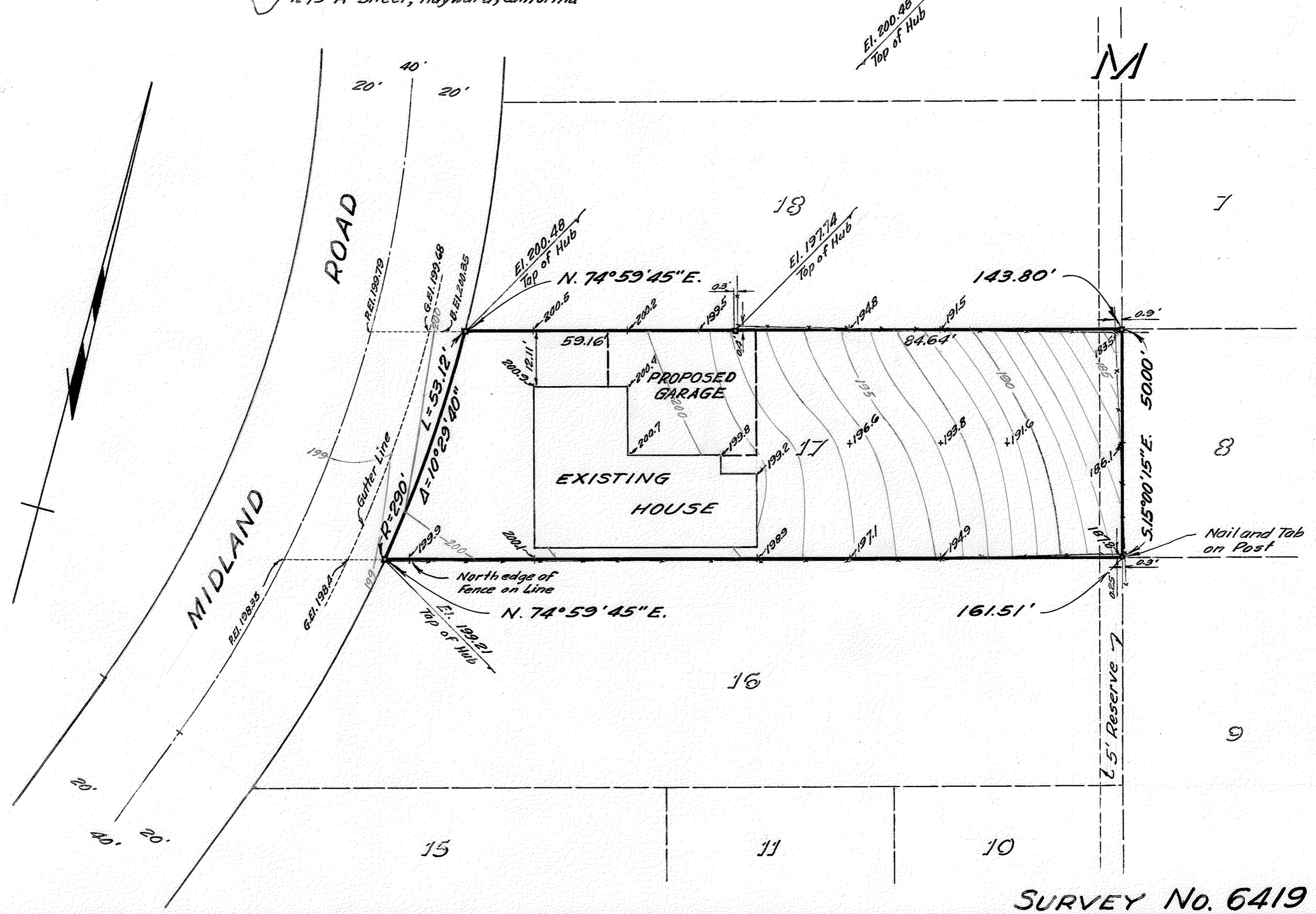

SURVEY No. 6419

T.A.L.