

SURVEY FOR MR. F. L. TUTTLE
 IN EDEN TOWNSHIP, ALAMEDA COUNTY, CALIFORNIA
 OF THE SOUTHERN 84.74 FEET FRONT AND REAR MEASUREMENT OF LOT 26, AS SAID
 LOT IS SHOWN ON THE "MAP OF MEEK GARDEN TRACT", ETC., FILED SEPTEMBER 14,
 1920 IN BOOK 6 OF MAPS, AT PAGE 45, IN THE OFFICE OF THE COUNTY RECORDER
 OF ALAMEDA COUNTY.

Surveyed: March 15, 1963
 Scale: 1 Inch = 40 Feet

John A. Mancini
 JOHN A. MANCINI, R.E. No. 1592
 1279 "A" Street, Hayward, Calif.

REFER
 F.B. 73, p. 29
 Survey No's. 2587
 2589
 3055
 5299
 Map T-29

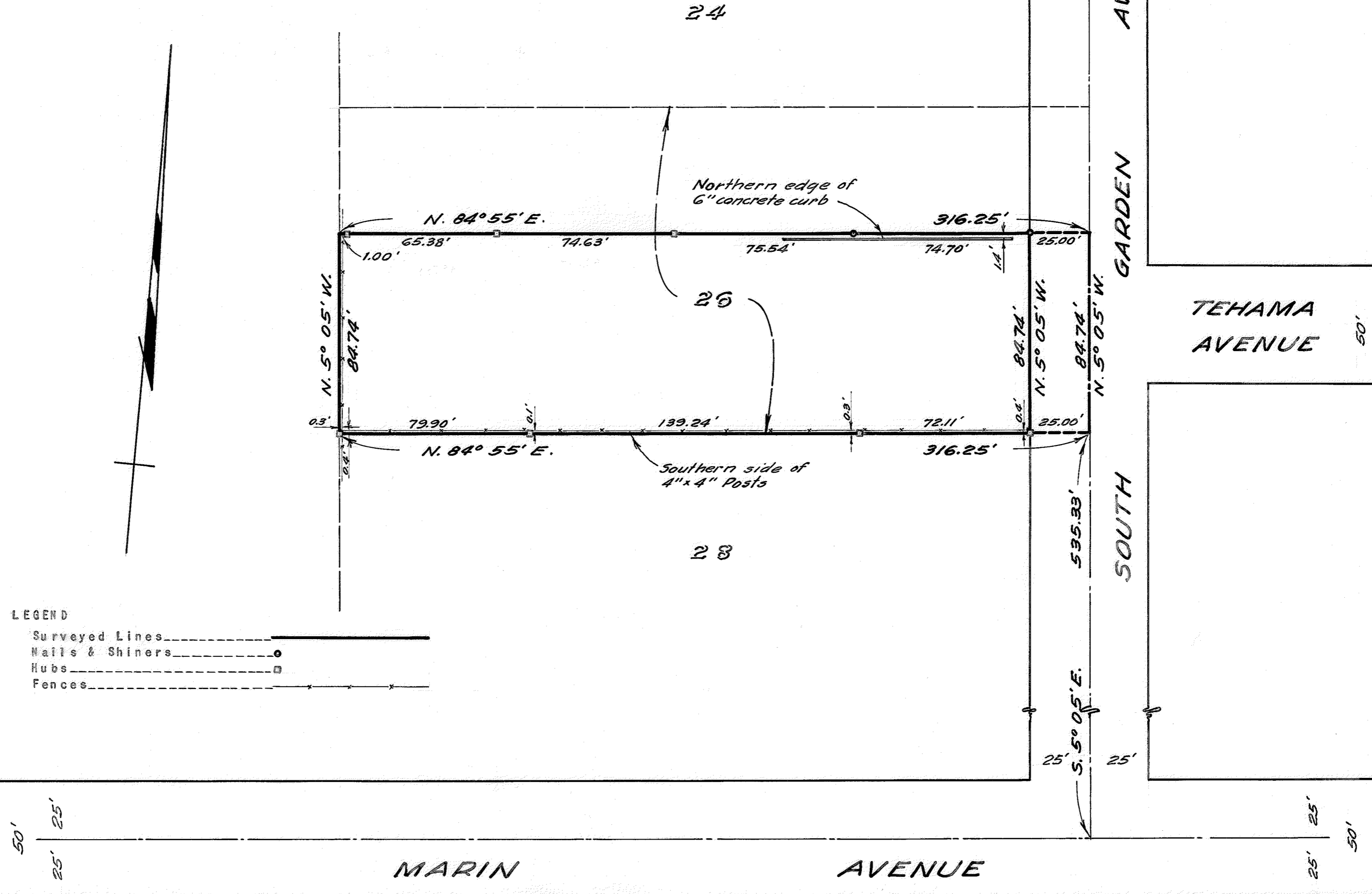

LEGEND
 Surveyed Lines —————
 Nails & Shiners ————○———
 Hubs ————□———
 Fences ————x———