

SURVEY FOR MR. CHARLES F. GRAMESPACHER

IN EDEN TOWNSHIP, ALAMEDA COUNTY, CALIFORNIA
 OF A PORTION OF THE 38.27 ACRE TRACT CONVEYED BY FRED F. FREITAS,
 ET UX., TO CARL A. SWENSON, ET UX., BY DEED DATED AUGUST 31, 1956
 AND RECORDED OCTOBER 15, 1956 IN BOOK 8175 OF OFFICIAL RECORDS OF
 ALAMEDA COUNTY, AT PAGE 307, UNDER RECORDER'S SERIES NO. AL-107546.

REFER
 F.B. 96, p. 34
 Survey No. 4331, 5918

Surveyed: April 2, 1963
 Scale: 1 inch = 40 Feet

John A. Mancini
 JOHN A. MANCINI, R.E. No. 1592
 1279 "A" Street, Hayward, Calif.

LEGEND

Hub Set □
 Nail and Shiner Set ○

NORTHEASTERN LINE OF THE 70.38 ACRE TRACT CONVEYED BY
 TILLIE MCCOY TO CHARLES F. GRAMESPACHER BY DEED DATED
 JUNE 11, 1958 AND RECORDED JUNE 12, 1958 UNDER RECORDER'S
 SERIES NO. AP-57692 IN THE OFFICE OF THE COUNTY
 RECORDER OF ALAMEDA COUNTY.

SOUTHWESTERN LINE OF THE EASEMENT GRANTED BY CHARLES F.
 GRAMESPACHER AND CHRISTINE A. GRAMESPACHER, HIS WIFE, TO
 HESSMAN E. PERKINS AND JEAN M. PERKINS, HIS WIFE, BY
 DEED DATED JANUARY 18, 1962 AND RECORDED FEBRUARY 7,
 1962 ON REEL 511, AT IMAGE 51, ALAMEDA COUNTY RECORDS,
 UNDER RECORDER'S SERIES NO. AT-17521

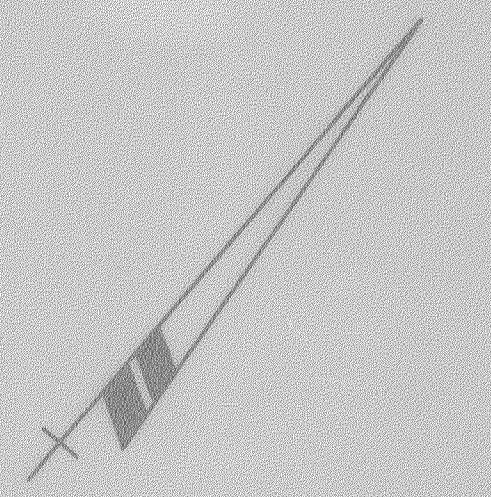
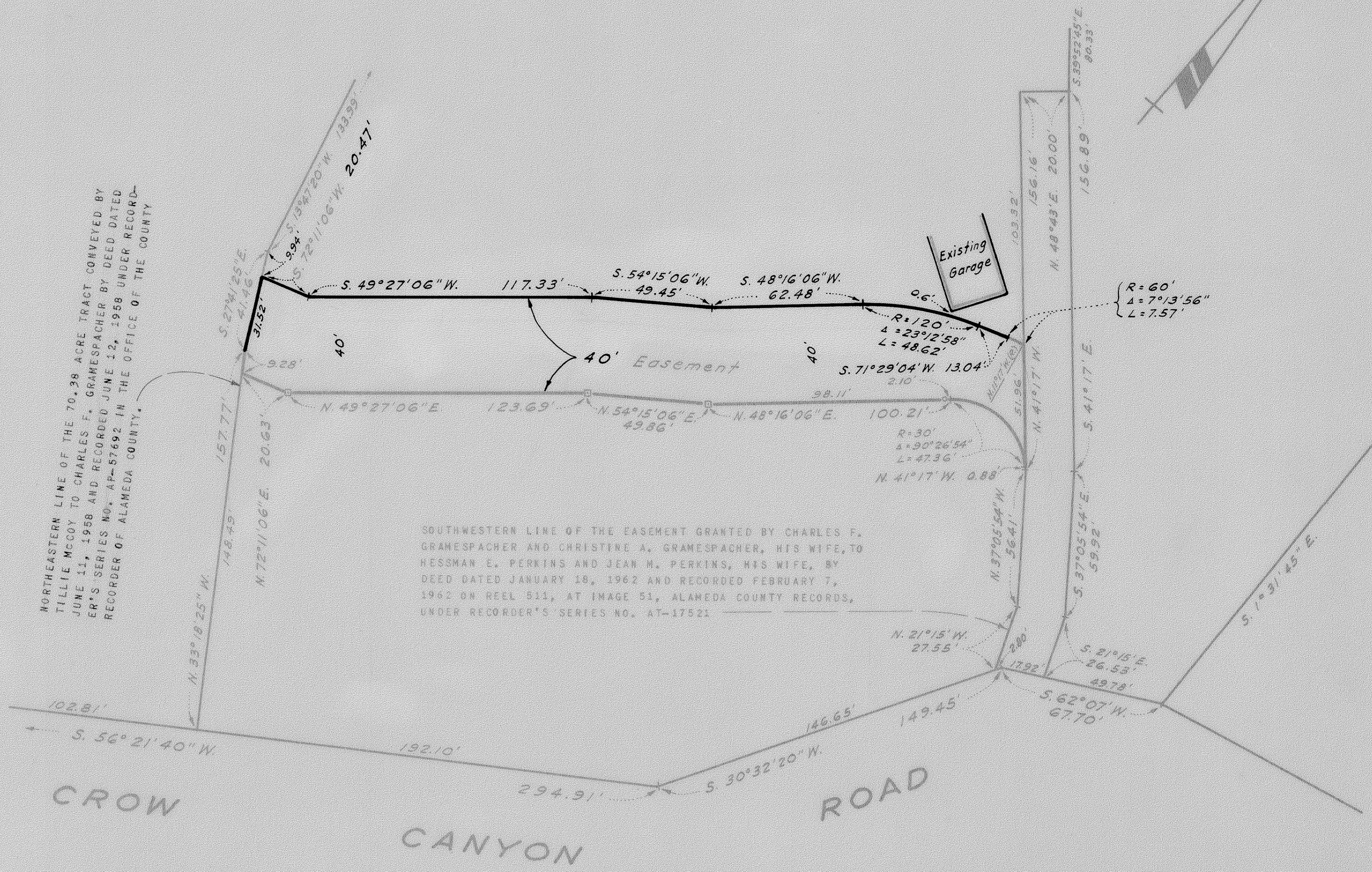

CROW

CANYON

ROAD

SURVEY NO. 6268