

SURVEY FOR MR. GEORGE GENTILE
 IN EDEN TOWNSHIP, ALAMEDA COUNTY, CALIFORNIA
 OF A PORTION OF THE SOUTHERN 1/2 OF SECTION 7
 IN TOWNSHIP 2 SOUTH, RANGE 1 WEST, MT. DIABLO
 BASE AND MERIDIAN

Surveyed: August, 7, 1963
 Scale: 1 inch = 100 Feet

John A. Mancini
 JOHN A. MANCINI, R.E. No. 1592
 1279 "A" Street, Hayward, Calif.

LEGEND

- Surveyed Line -----
- Existing Fence ----- x ----- x -----
- Hub Set ----- □ -----

REFER
 F.B., 94, p. 49
 Survey No. 4545
 Map 69-10

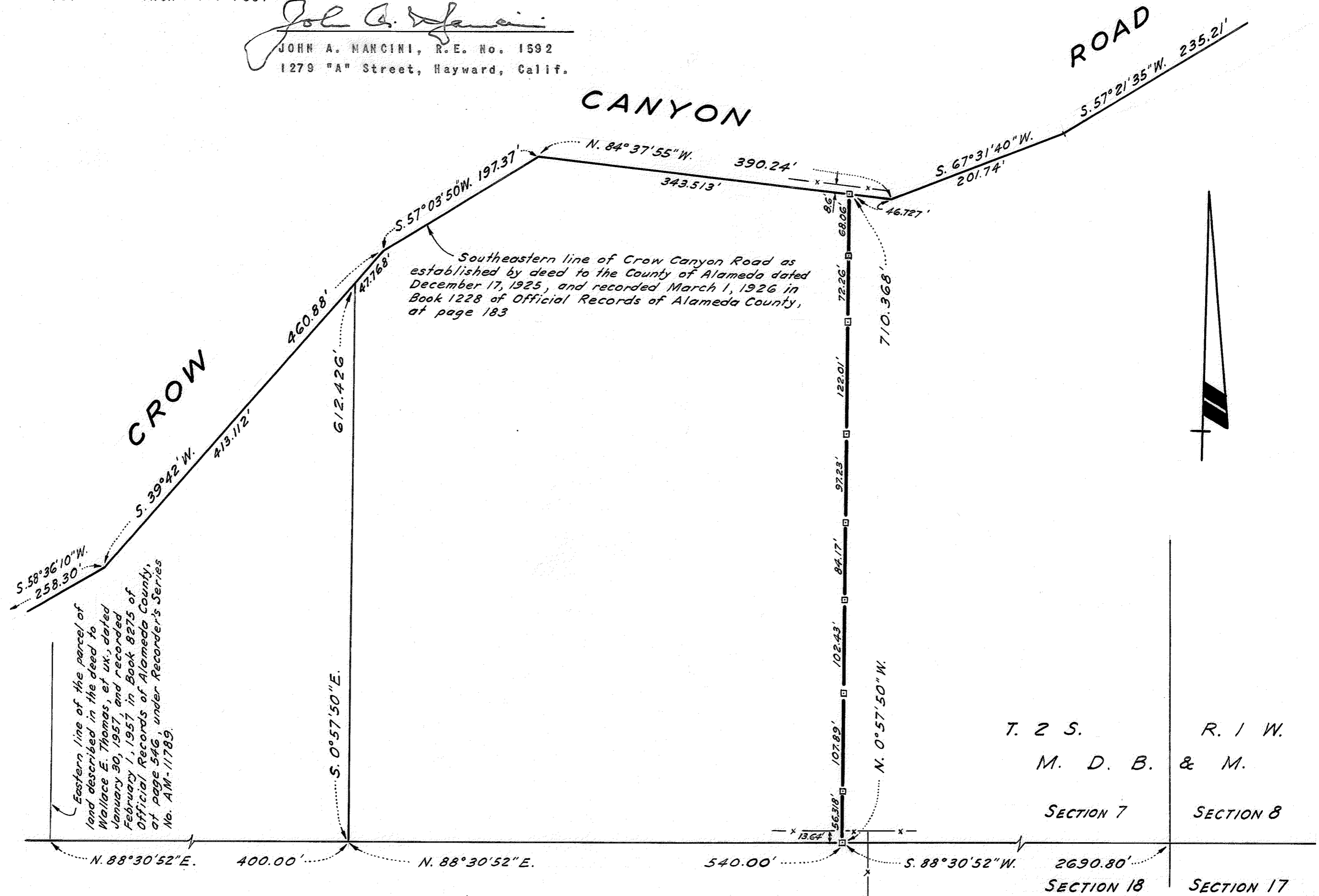

T. 2 S. R. 1 W.
 M. D. B. & M.
 SECTION 7 SECTION 8
 SECTION 18 SECTION 17
 SURVEY NO. 6267