

BOUNDARY AND TOPOGRAPHIC SURVEY FOR MR. BRUCE CASEY
 IN EDEN TOWNSHIP, ALAMEDA COUNTY, CALIFORNIA
 OF THE SOUTHWESTERN 40 FEET, FRONT AND REAR MEASUREMENTS, OF LOT 19 IN
 BLOCK "D" OF COLONIAL ACRES, ACCORDING TO THE MAP THEREOF, FILED OCTO-
 BER 18, 1923 IN BOOK 3 OF MAPS, AT PAGES 63 AND 64 IN THE OFFICE OF THE
 COUNTY RECORDER OF ALAMEDA COUNTY.

Surveyed: February 1, 1963
 Scale: 1 Inch = 20 Feet
 Datum Elevation: U.S.C. & G.S. Base

John A. Mancini
 JOHN A. MANCINI, R.E. No. 1592
 1279 "A" Street, Hayward, Calif.

REFER
 F.B. 1001, p.32
 Survey No's. 5100
 5672
 Map 4-8

LEGEND

- Surveyed Lines -----
- Hubs -----
- Sanitary Sewer ----- SS
- Fences ----- X X X
- Curb ----- C.
- Gutter ----- G.
- Pavement ----- P.
- Water Meter ----- W.M.
- Elevations shown thus -----

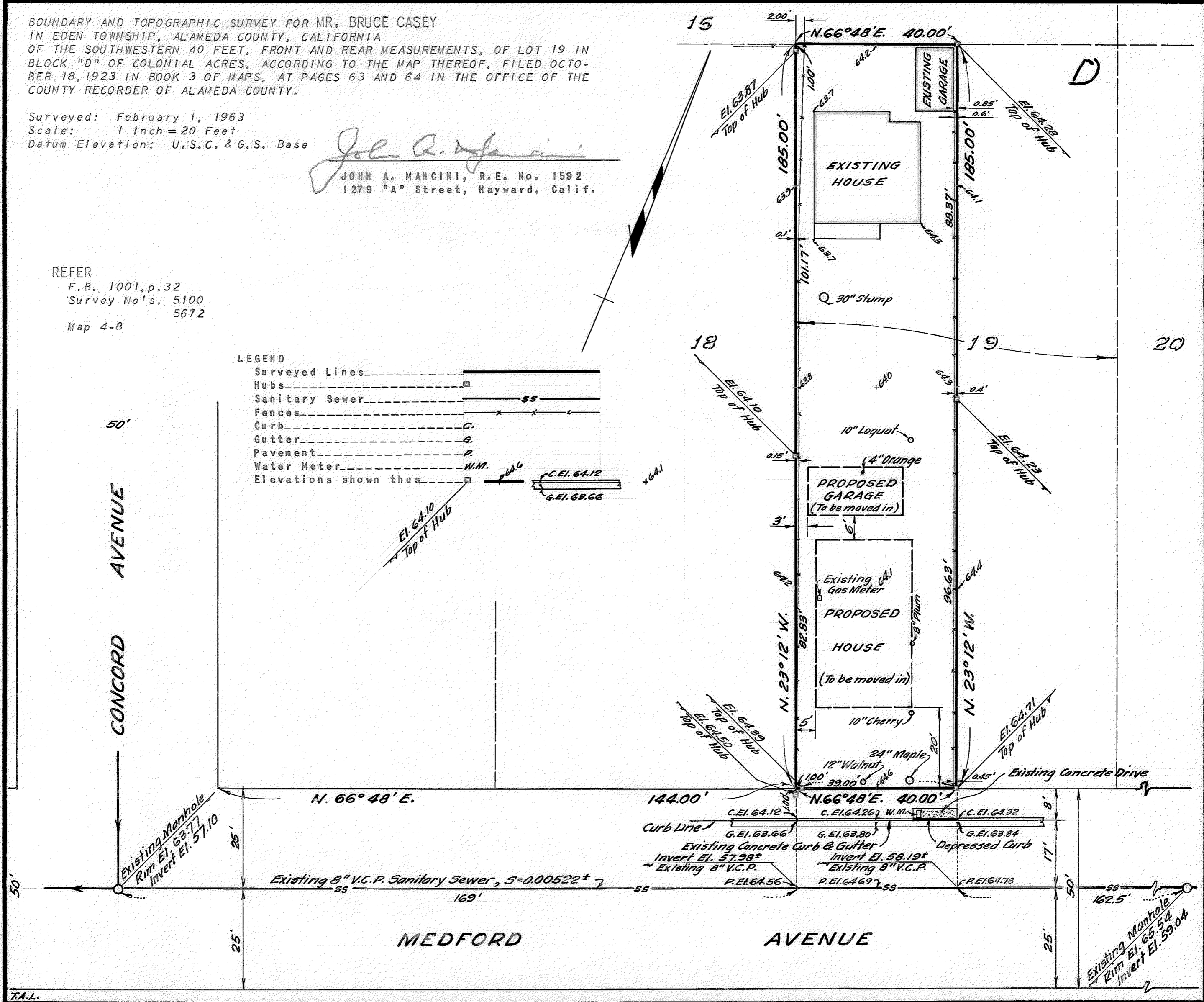

T.A.L.

SURVEY NO. 6259