

BOUNDARY AND TOPOGRAPHIC SURVEY FOR DR. ARTHUR C. O'BRIEN, ET AL.  
 IN EDEN TOWNSHIP, ALAMEDA COUNTY, CALIFORNIA  
 OF A PORTION OF BLOCK 11, AS SAID BLOCK IS SHOWN ON THE "MAP OF THE  
 LAND OF HAYWARDS PARK HOMESTEAD UNION, EDEN TOWNSHIP, ALAMEDA CO.,  
 CAL.", FILED OCTOBER 24, 1871 IN BOOK 7 OF MAPS, AT PAGE 30, IN THE  
 OFFICE OF THE COUNTY RECORDER OF ALAMEDA COUNTY.

REFER  
 F.B. 99, p. 10

Surveyed: January 18, 1963  
 Scale: 1 Inch = 20 Feet  
 Datum Elevation: U.S.C. & G.S. Base

*John A. Mancini*  
 JOHN A. MANCINI, R.E. No. 1592  
 1279 "A" Street, Hayward, Calif.

LEGEND  
 Surveyed Line \_\_\_\_\_  
 Existing Fence \_\_\_\_\_ x \_\_\_\_\_  
 Hub Set \_\_\_\_\_  
 Water Valve \_\_\_\_\_  
 Elevations shown thus: \_\_\_\_\_

TOP of Hub  
 El. 111.52      114.4      113.1  
 El. = Elevation  
 T.C. = Top of Curb  
 G. = Gutter

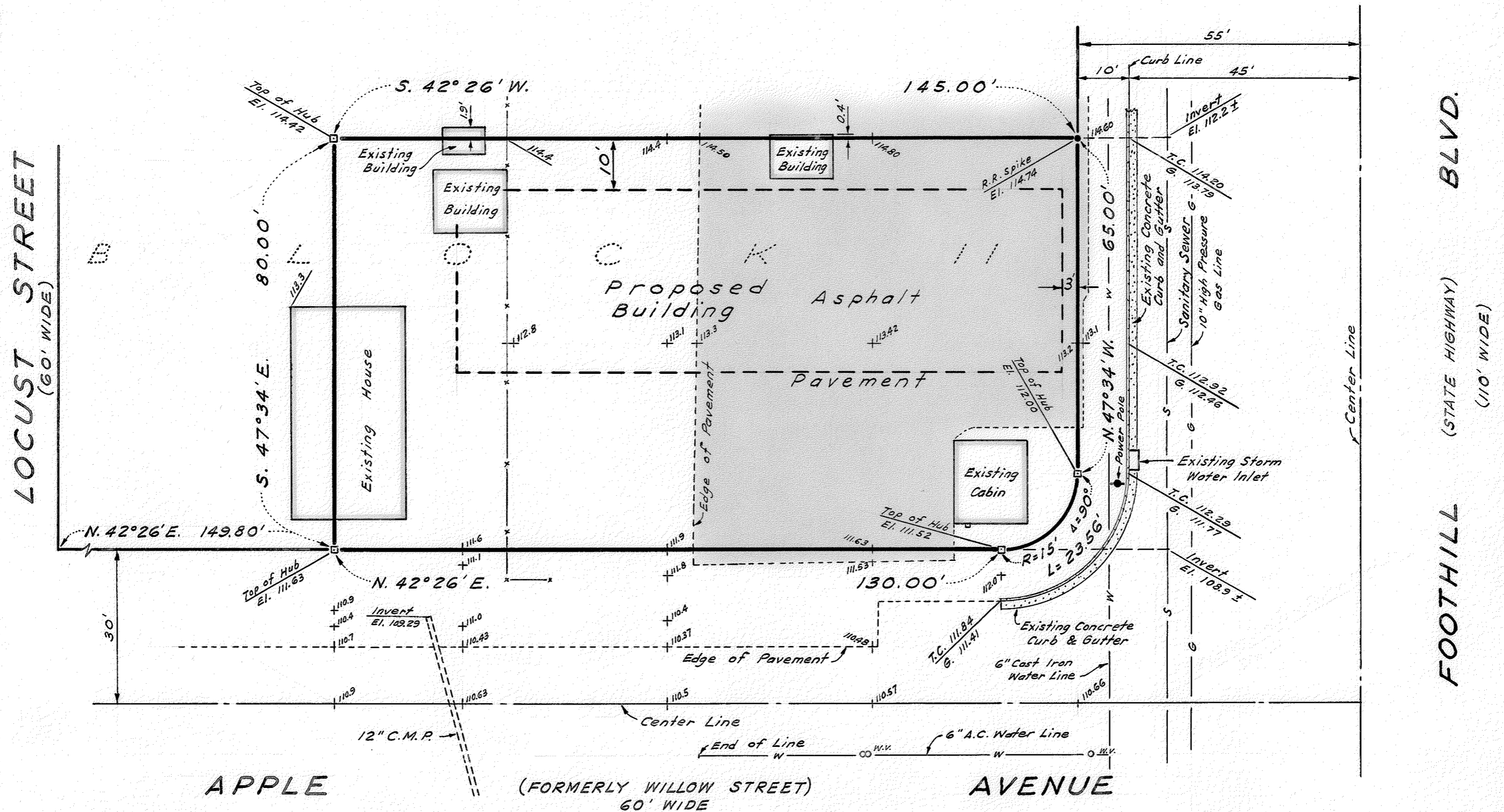
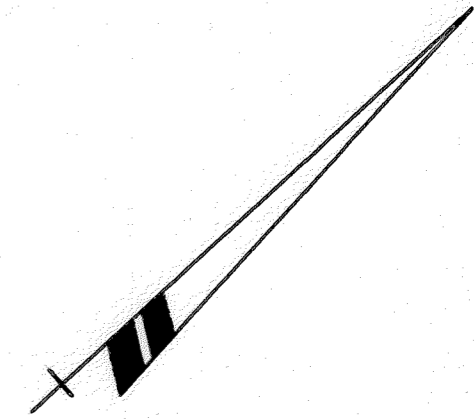

K.J.N.

SURVEY NO. 6245