

SURVEY FOR MR. WHITNEY J. CLEMENT
 IN EDEN TOWNSHIP, ALAMEDA COUNTY, CALIFORNIA
 OF A PORTION OF THE PARCEL OF LAND DESCRIBED IN THE DEED BY
 N. P. PETERSEN TO E. NORDLUND AND SIGNE NORDLUND, DATED OCTOBER
 15, 1945, RECORDED OCTOBER 15, 1945 IN BOOK 4770 OF OFFICIAL RE-
 CORDS OF ALAMEDA COUNTY, AT PAGE 392, UNDER RECORDER'S SERIES
 NO. SS-68389.

REFER
 F.B. 98, p. 10 560
 Survey No's. 3234
 5244

Surveyed: December 14, 1962
 Scale: 1 Inch = 40 Feet

John A. Mancini
 JOHN A. MANCINI, R.E. No. 1592
 1279 "A" Street, Hayward, Calif.

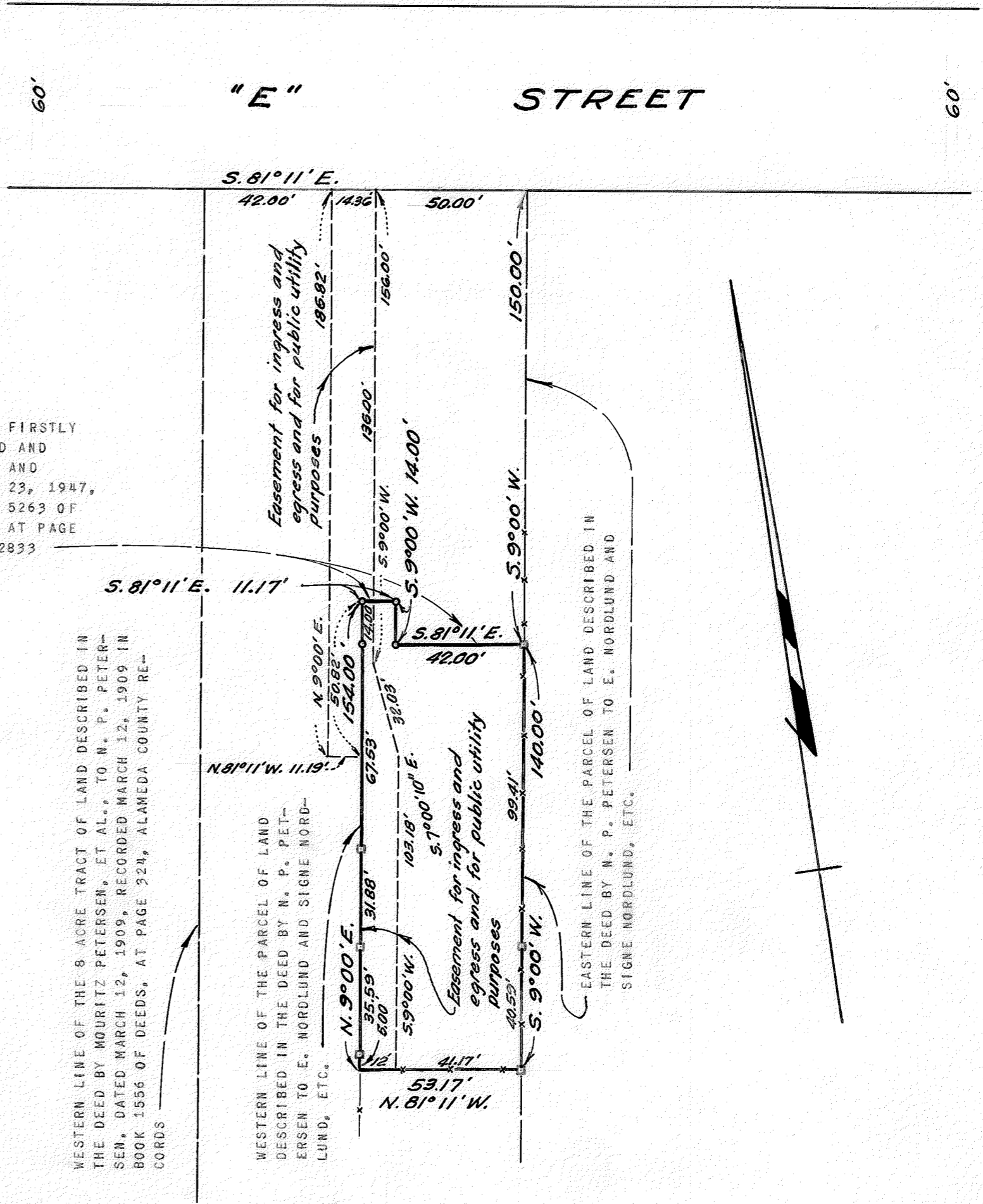

SOUTHERN LINE OF THE PARCEL OF LAND FIRSTLY
 DESCRIBED IN THE DEED BY E. NORDLUND AND
 SIGNE NORDLUND TO GEORGE W. ENGLISH AND
 DOROTHY M. ENGLISH, DATED SEPTEMBER 23, 1947,
 RECORDED SEPTEMBER 26, 1947 IN BOOK 5263 OF
 OFFICIAL RECORDS OF ALAMEDA COUNTY, AT PAGE
 1, UNDER RECORDER'S SERIES NO. AB-82833

WESTERN LINE OF THE 8 ACRE TRACT OF LAND DESCRIBED IN
 THE DEED BY MOURITZ PETERSEN, ET AL., TO N. P. PETER-
 SEN, DATED MARCH 12, 1909, RECORDED MARCH 12, 1909 IN
 BOOK 1556 OF DEEDS, AT PAGE 324, ALAMEDA COUNTY RE-
 CORDS

WESTERN LINE OF THE PARCEL OF LAND
 DESCRIBED IN THE DEED BY N. P. PET-
 ERSEN TO E. NORDLUND AND SIGNE NORD-
 LUND, ETC.

EASTERN LINE OF THE PARCEL OF LAND DESCRIBED IN
 THE DEED BY N. P. PETERSEN TO E. NORDLUND AND
 SIGNE NORDLUND, ETC.

- LEGEND
- Surveyed Lines -----
 - Hubs -----
 - Nails & Shiners -----
 - Fence on Line -----
 - Fences -----

