

BOUNDARY SURVEY FOR MRS. MARY LAGOMARSINO
 IN THE CITY OF OAKLAND, ALAMEDA COUNTY, CALIFORNIA
 OF PORTION OF LOTS 17 AND 18 IN BLOCK "A", AS SAID LOTS AND
 BLOCK ARE SHOWN ON THE "MAP OF FAIRVIEW HEIGHTS, BROOKLYN
 TOWNSHIP, ALAMEDA CO., CALIFORNIA", FILED JUNE 15, 1908 IN
 BOOK 24 OF MAPS, AT PAGE 7, IN THE OFFICE OF THE COUNTY RE-
 CORDER OF ALAMEDA COUNTY.

PREPARED AT THE REQUEST OF MR. EMANUEL P. RAZETO,
 ATTORNEY AT LAW

Surveyed: October 23, 1962
 Scale: 1 Inch = 20 Feet

John A. Mancini
 JOHN A. MANCINI, R.E. No. 1592
 1279 "A" Street, Hayward, Calif.

REFER
 F.B. 86, p. 75

LEGEND

- Surveyed Line -----
- Hub Set ----- □
- Cross Cut in Concrete ----- +

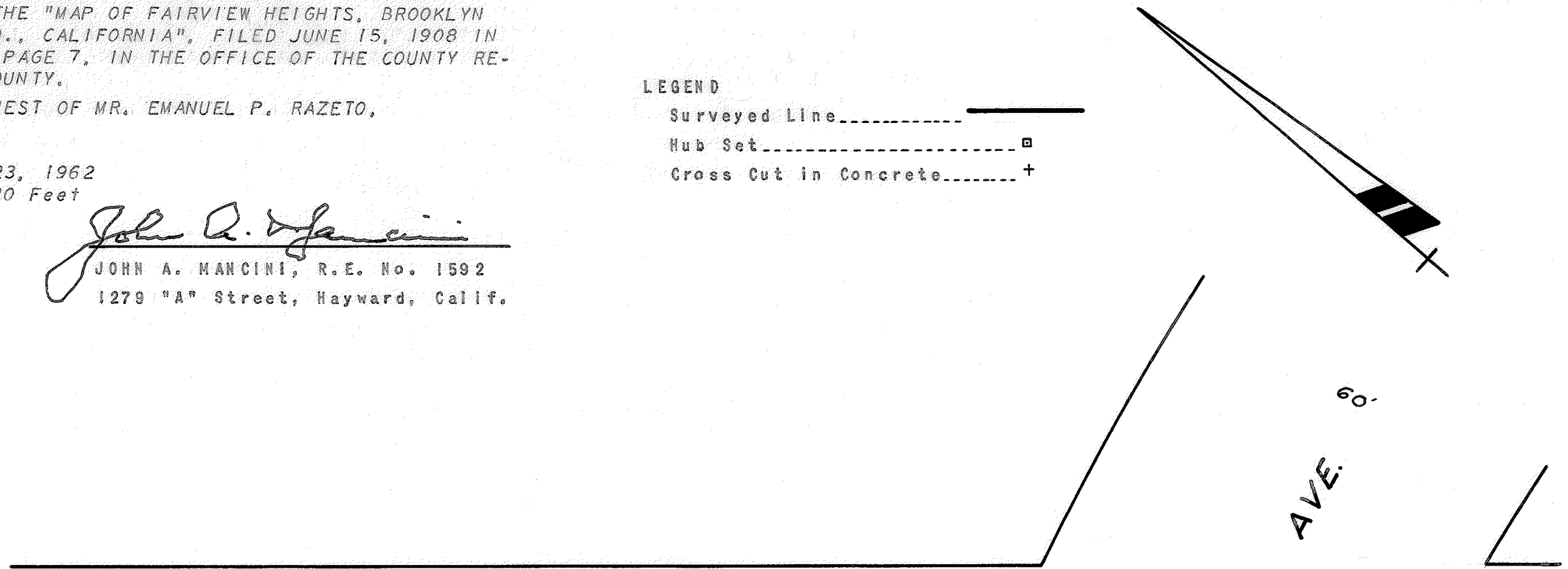

40' ANGELO AVE. 40'

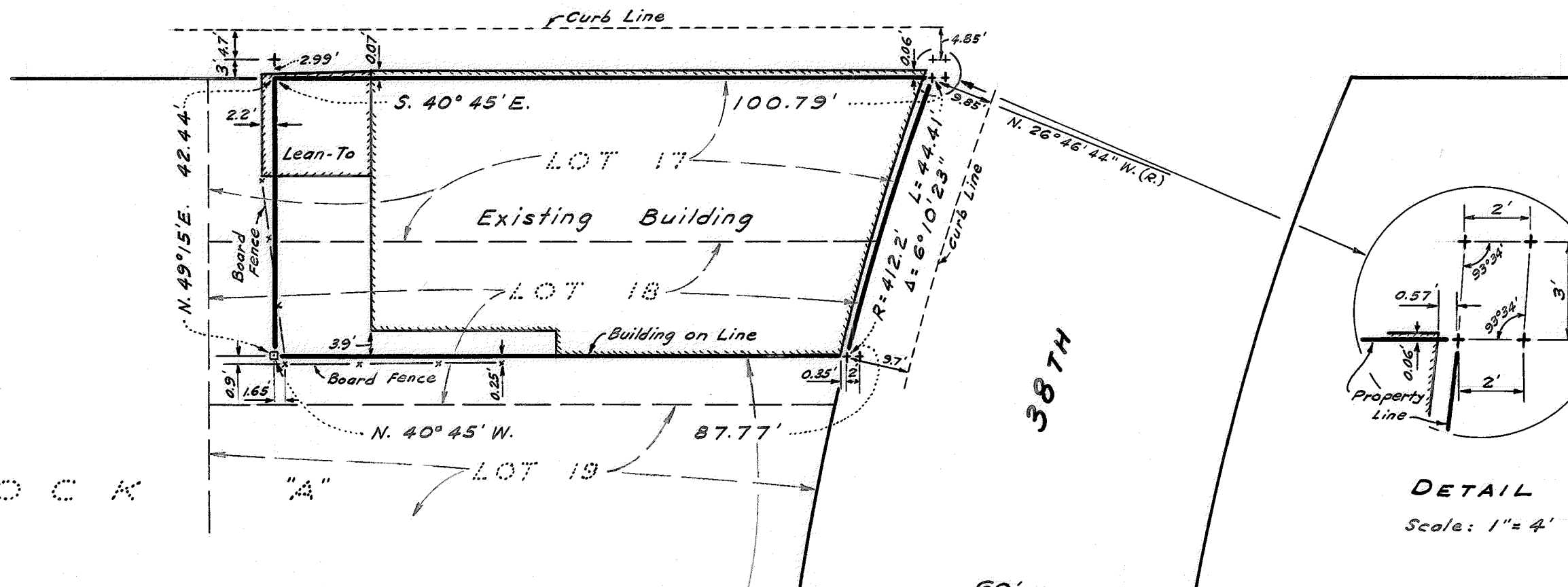

B L O C K "A"

NORTHEASTERN LINE OF THAT CERTAIN PARCEL OF LAND CONVEYED
 BY OAKLAND TITLE INSURANCE AND GUARANTY COMPANY TO EUGENE
 H. AXTELL BY DEED DATED MAY 28, 1924 AND RECORDED MAY 28,
 1924 IN BOOK 743 OF OFFICIAL RECORDS OF ALAMEDA COUNTY, AT
 PAGE 86

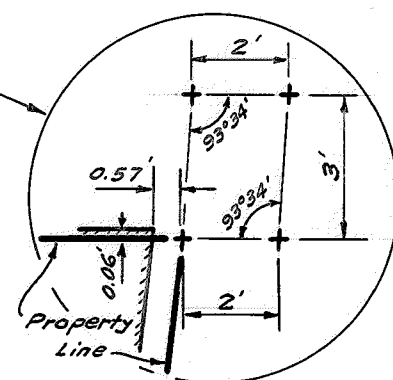

DETAIL
 Scale: 1" = 4'

SURVEY NO. 6122