

PLAT FOR CASTRO VALLEY ESTATES, INC.
 IN THE CITY OF FREMONT, ALAMEDA COUNTY, CALIFORNIA
 SHOWING IMPROVEMENTS TO BE MADE WITHIN THE PEDESTRIAN
 WAY IN TRACT 2373.

Date: June, 1962
 Scale: 1 Inch = 10 Feet

JOHN A. MARCINI, R.E. No. 1592
 1279 "A" Street, Hayward, Calif.

LOT 78 BLOCK 6
 TRACT 2373

INSTALL 6' HIGH CHAIN LINK FENCE WITH NO. 11 GAUGE
 WIRE MESH, 3/8" GALVANIZED TOP TENSION CABLE AND
 NO. 7 GAUGE GALVANIZED BOTTOM TENSION CABLE.

PLACE JUNIPERS AT FOUR FOOT INTERVALS, BOTH SIDES
 OF SIDEWALK. SPECIES TO BE AS REQUIRED BY THE DIR-
 ECTOR OF COMMUNITY RECREATION, CITY OF FREMONT

PLACE 4" DIAMETER GALVANIZED POSTS WITH
 CAPS. SET POSTS 3'0" INTO THE GROUND,
 ENCASED IN CONCRETE. TOP OF POSTS TO BE
 4 FEET ABOVE SIDEWALK GRADE.

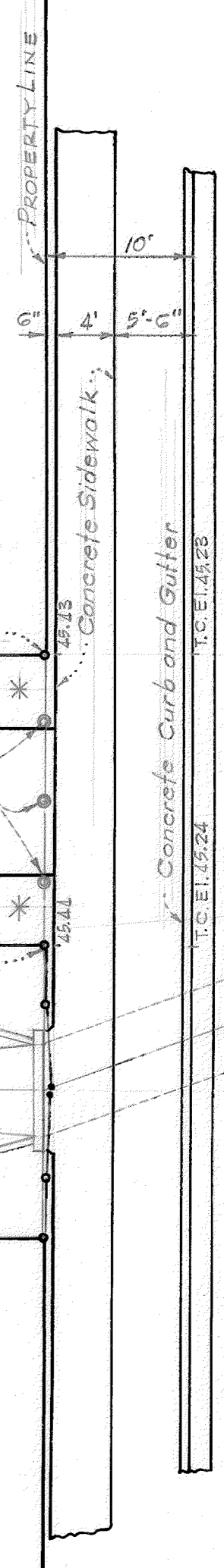
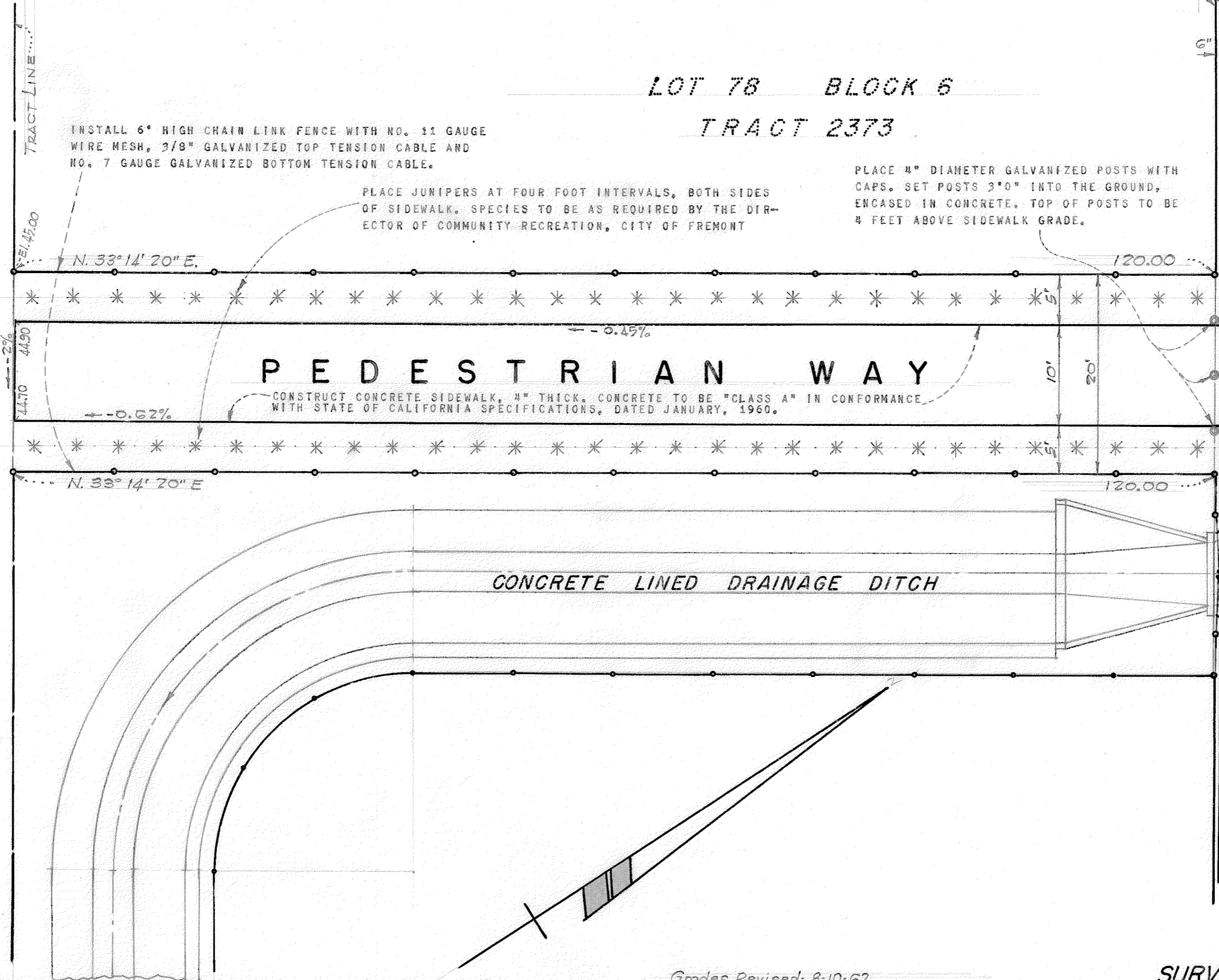

BIDWELL DRIVE

H.W.D.

Grades Revised: 8-10-62

SURVEY NO. 6090