





SURVEY FOR MR. THEODORE W. BENNETT
 IN EDEN TOWNSHIP, ALAMEDA COUNTY, CALIFORNIA
 OF A PORTION OF BLOCK NUMBERED 7, AS SAID BLOCK IS DELINEATED
 AND SO DESIGNATED UPON THAT CERTAIN MAP ENTITLED, "HAYWARD
 ACRES, EDEN TOWNSHIP, ALAMEDA COUNTY CALIFORNIA, MAY 1915",
 FILED JUNE 3, 1915 IN BOOK 28 OF MAPS, AT PAGE 96, IN THE
 OFFICE OF THE COUNTY RECORDER OF THE COUNTY OF ALAMEDA.

REFER
 F.B. 78, p.79
 Survey No's. 2789, 5778
 Map 32-3-49

Surveyed: June 13, 1962
 Scale: 1 Inch = 30 Feet

John A. Mancini
 JOHN A. MANCINI, R.E. No. 1592
 1279 "A" Street, Hayward, Calif.

LEGEND

- Surveyed Lines 
- Hubs 
- Cross in Concrete 
- Fences 

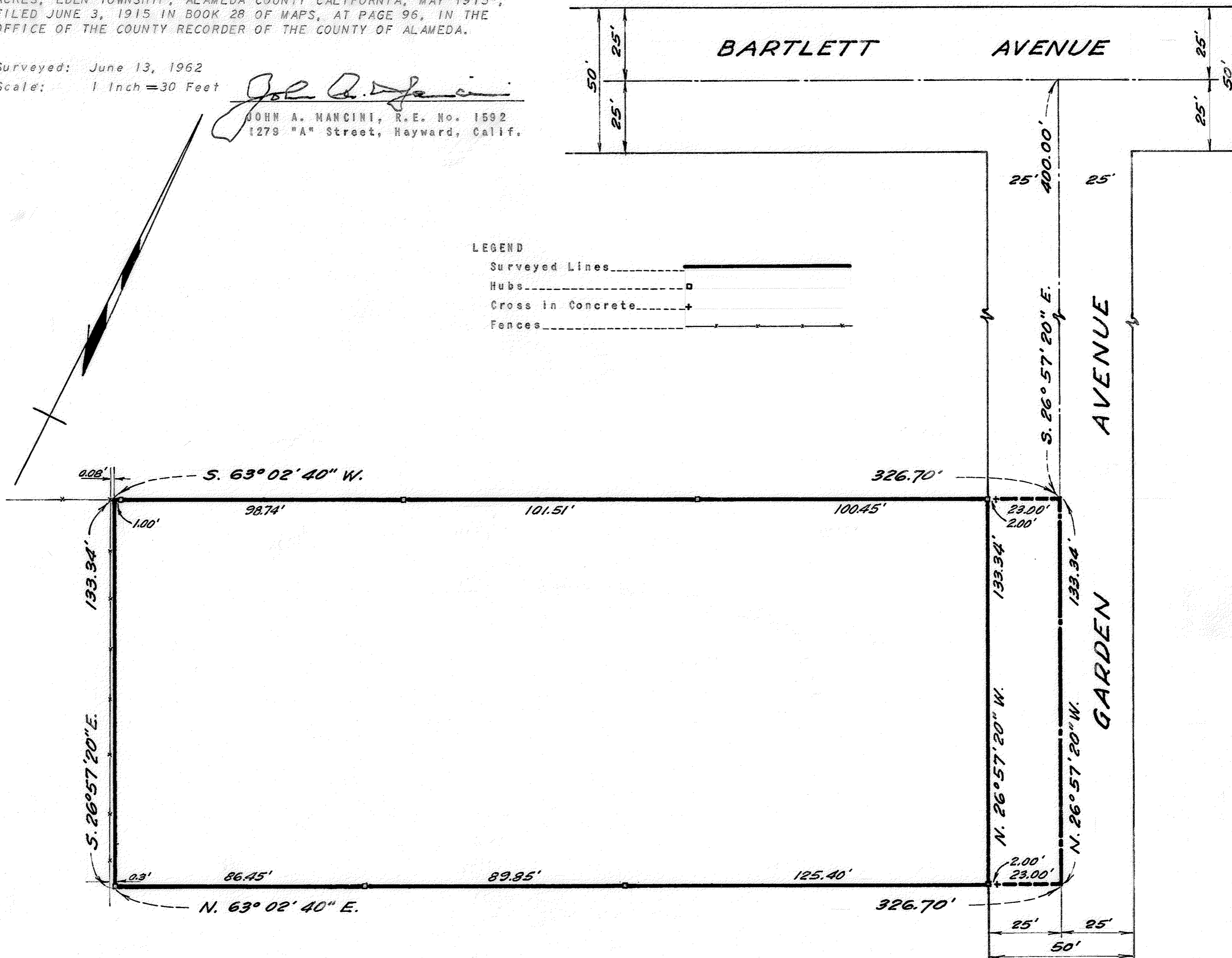

T.A.L.

SURVEY No. 6078