

SURVEY FOR MR. W. H. CLAYTON  
 IN EDEN TOWNSHIP, ALAMEDA COUNTY, CALIFORNIA

Surveyed: April 4, 1962  
 Scale: 1 Inch = 40 Feet

*John A. Mancini*  
 JOHN A. MANCINI, R.E. No. 1592  
 1279 "A" Street, Hayward, Calif.

REFER  
 F.B. 90, p. 50  
 Survey No's. 1453  
 4699  
 Map 26-4-46  
 32-3-43

LEGEND

Surveyed Lines	-----
Hubs	-----□-----
Bridge Spike	-----○-----
Tack & Tab on Fence Post	-----○-----
Fences	-----x-----

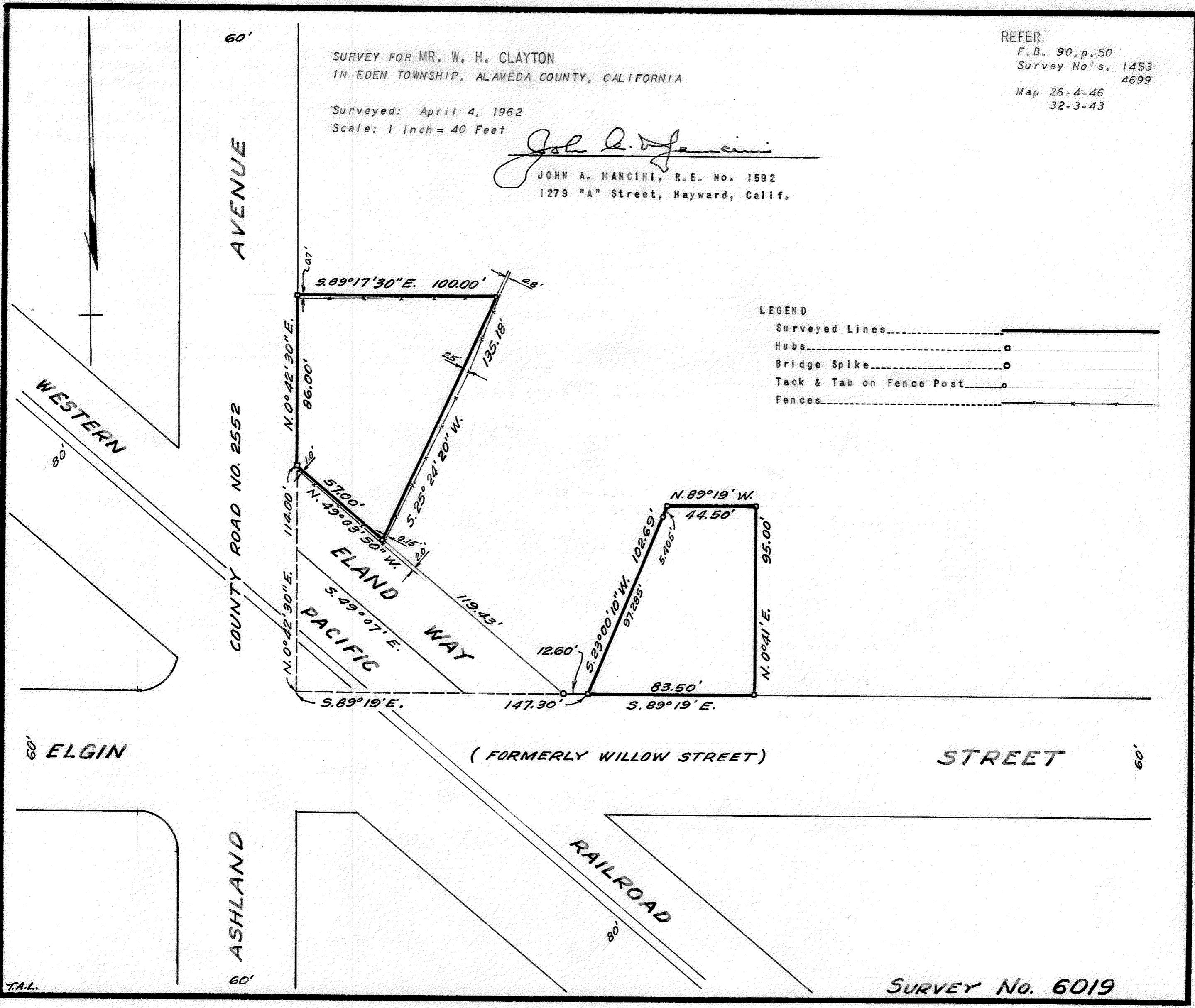

T.A.L.

SURVEY No. 6019