

BOUNDARY SURVEY FOR EAST OAKLAND CHURCH OF THE NAZARENE  
 IN EDEN TOWNSHIP, ALAMEDA COUNTY, CALIFORNIA  
 PREPARED AT THE REQUEST OF KRAUSE REALTY

REFER  
 F.S. 90, p. 43  
 Survey No. 5991

Surveyed: March 26, 1962  
 Scale: 1 inch = 40 Feet

*John A. Mancini*  
 JOHN A. MANCINI, S.E. No. 1582  
 1279 "A" Street, Hayward, Calif.

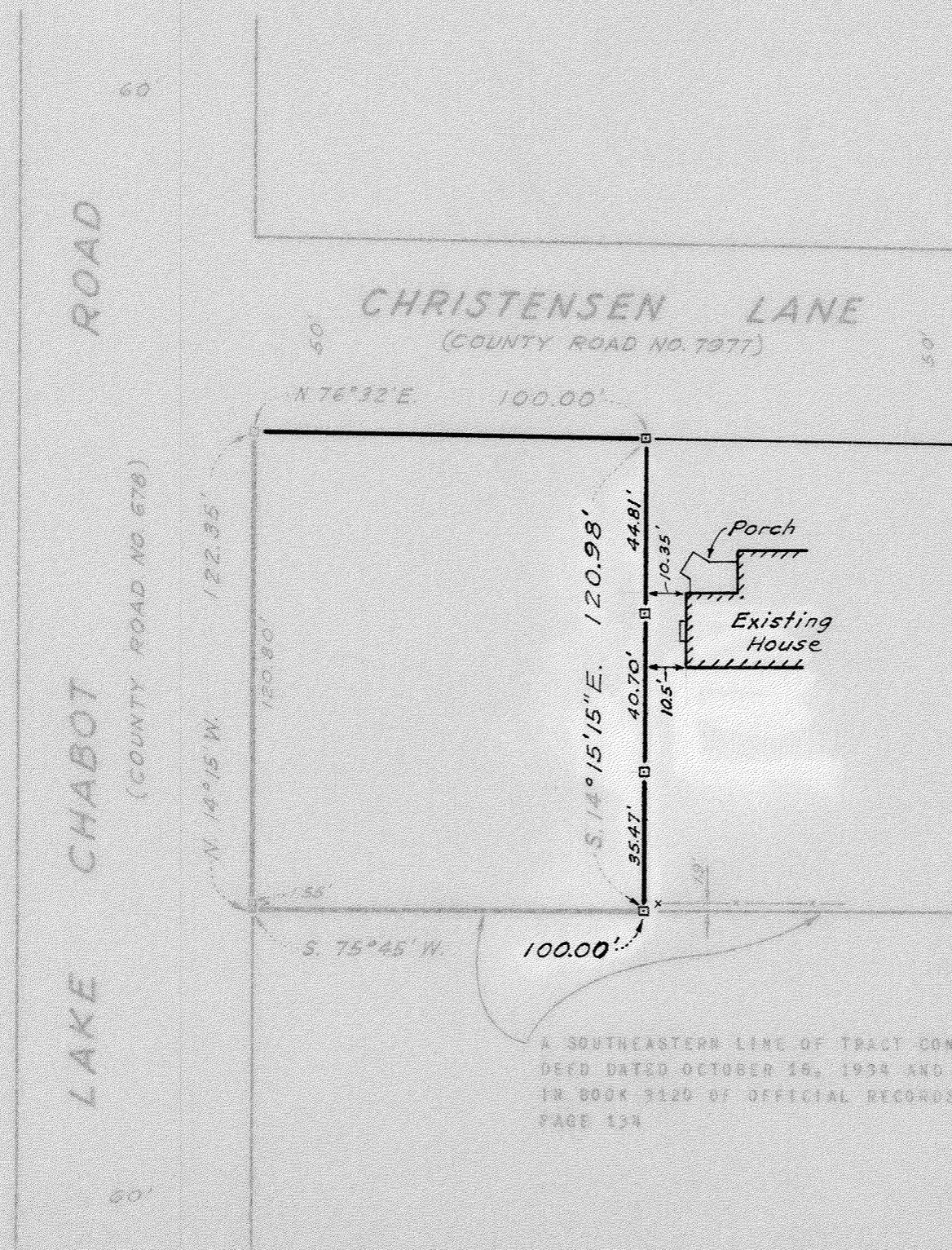

LEGEND  
 Surveyed Line   
 Existing Fence   
 Nubs Set

SURVEY NO. 6015