

SURVEY FOR MR. HARRY O'BRIEN
 IN THE CITY OF HAYWARD, ALAMEDA COUNTY, CALIFORNIA
 OF LOT 47 IN BLOCK "B", AS SAID LOT AND BLOCK ARE DELINEATED AND SO
 DESIGNATED ON THAT CERTAIN MAP ENTITLED "MEEK ORCHARD TRACT, PLOTS
 15 A & 15 B AND A PORTION OF PLOT 14 OF MEEK SOTO TRACT, EDEN TOWN-
 SHIP, ALAMEDA CO., CALIFORNIA, 1910" FILED ON SEPTEMBER 26TH, 1910
 IN THE OFFICE OF THE COUNTY RECORDER OF ALAMEDA COUNTY.

REFER
 F.B. 1001, p.5
 Map 4-11
 Survey No's. 6164
 3931
 3517
 2700

Surveyed: December 18, 1962
 Scale: 1 inch = 40 Feet

John A. Mancini
 JOHN A. MANCINI, R.E. No. 1592
 1279 "A" Street, Hayward, Calif.

LEGEND
 Surveyed Lines —————
 Hubs —————
 Fence - - - - -

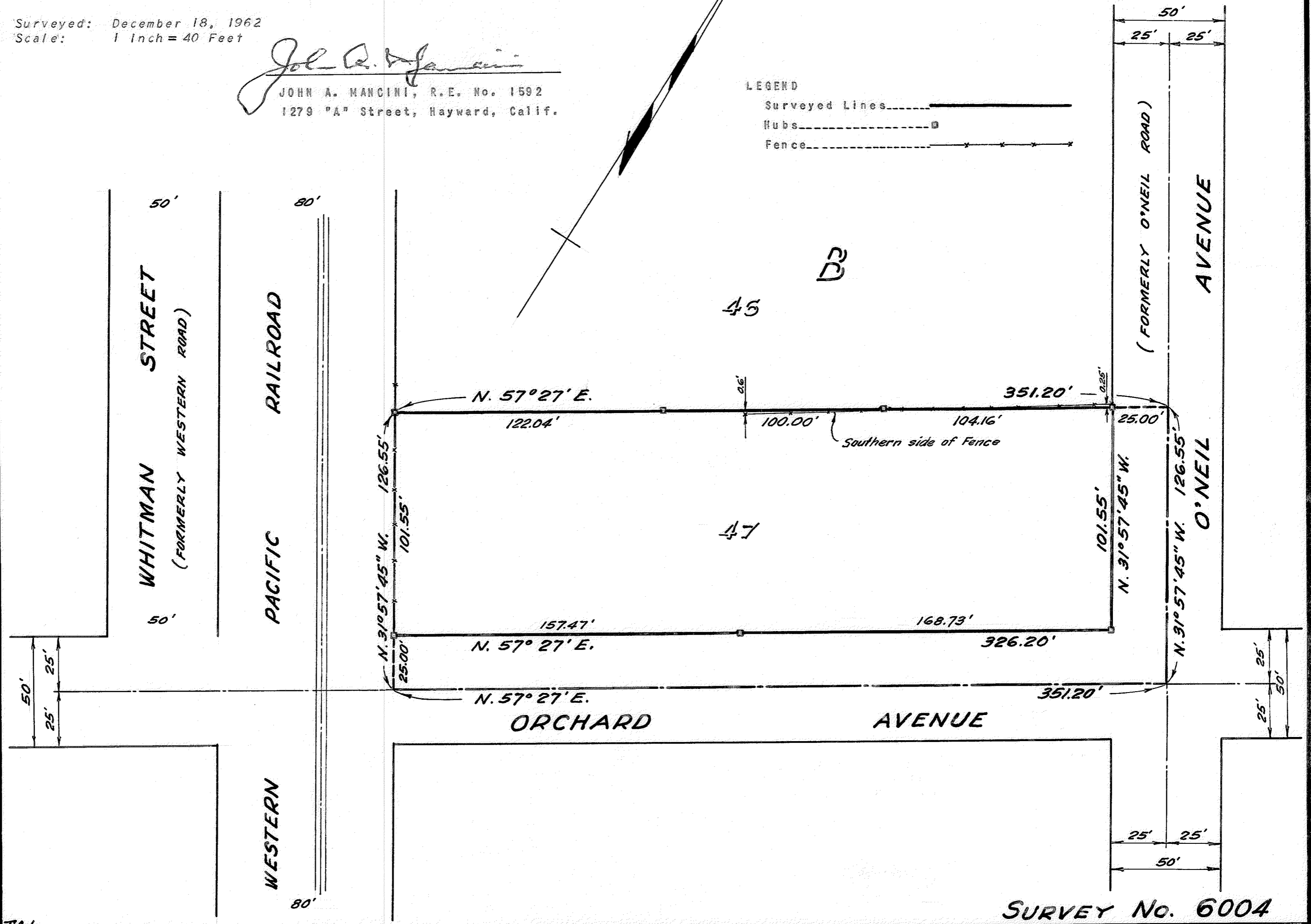

SURVEY No. 6004

T.A.L.