

SURVEY FOR MR. TAKASHI NAKATANI
 IN EDEN TOWNSHIP, ALAMEDA COUNTY, CALIFORNIA
 OF A PORTION OF THAT CERTAIN 2.522 ACRE TRACT, MORE OR LESS,
 DESCRIBED IN THE DEED BY JOSEPHINE BAKER, A WIDOW, RECORDED
 APRIL 30, 1943 IN BOOK 4374 OF OFFICIAL RECORDS OF ALAMEDA
 COUNTY, AT PAGE 138, UNDER RECORDER'S SERIES NO. QQ-20838

REFER

F.B. 1047, p.62, p.67
 Survey No. 2729
 Map 68-10

Surveyed: September 16, 1971
 Scale: 1 Inch = 40 Feet

John A. Mancini
 JOHN A. MANCINI, R.E. No. 1592
 1279 "A" Street, Hayward, Calif.

NORTHERN LINE OF THAT CERTAIN 2.522 ACRE TRACT, ETC.

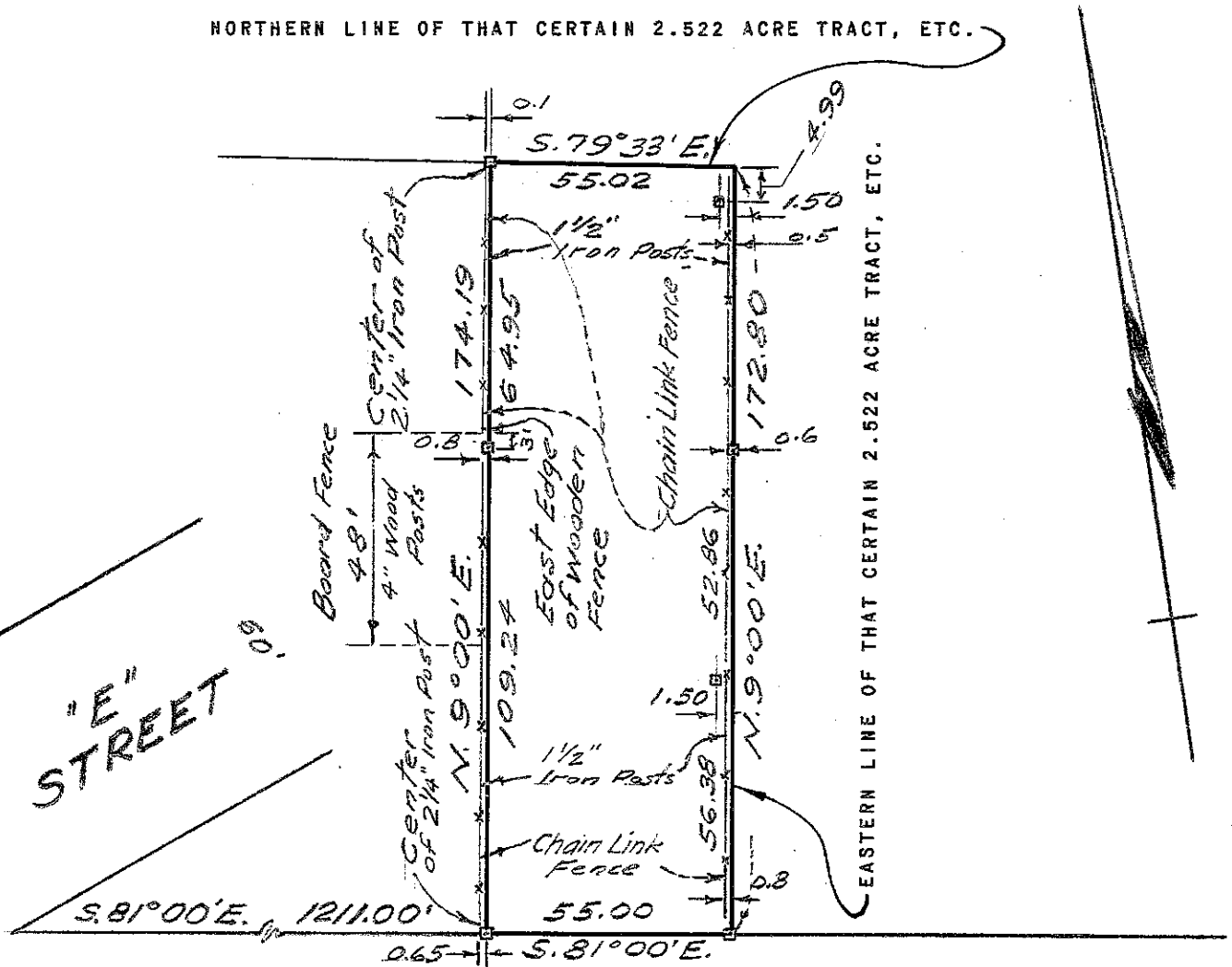

COUNTY ROAD NO. 5222
 OR
 EAST AVENUE

60'

LEGEND:

Stakes
 Fence-x-x-

D.L.

Survey No. 7737