

SURVEY FOR MRS. HENRY JACOBSEN
 IN EDEN TOWNSHIP, ALAMEDA COUNTY, CALIFORNIA
 OF A PORTION OF PLOT 7 OF "CASTRO VALLEY ORCHARDS", ETC., FILED AUGUST 26,
 1910 IN BOOK 25 OF MAPS, AT PAGE 72, RECORDS OF ALAMEDA COUNTY

Surveyed: September 4, 1970
 Scale: 1 Inch = 40 Feet

John A. Mancini
 JOHN A. MANCINI, D.E. No. 1592
 1279 "A" Street, Hayward, Calif.

LEGEND

- Surveyed Line _____
- Hubs _____ □
- Nail & Shiner _____ ⊙

REFER

- F.B. 541, p.20, p.25
- Map T-83-1
- Map 10-9
- Survey No. 1658
- Survey No. 5492

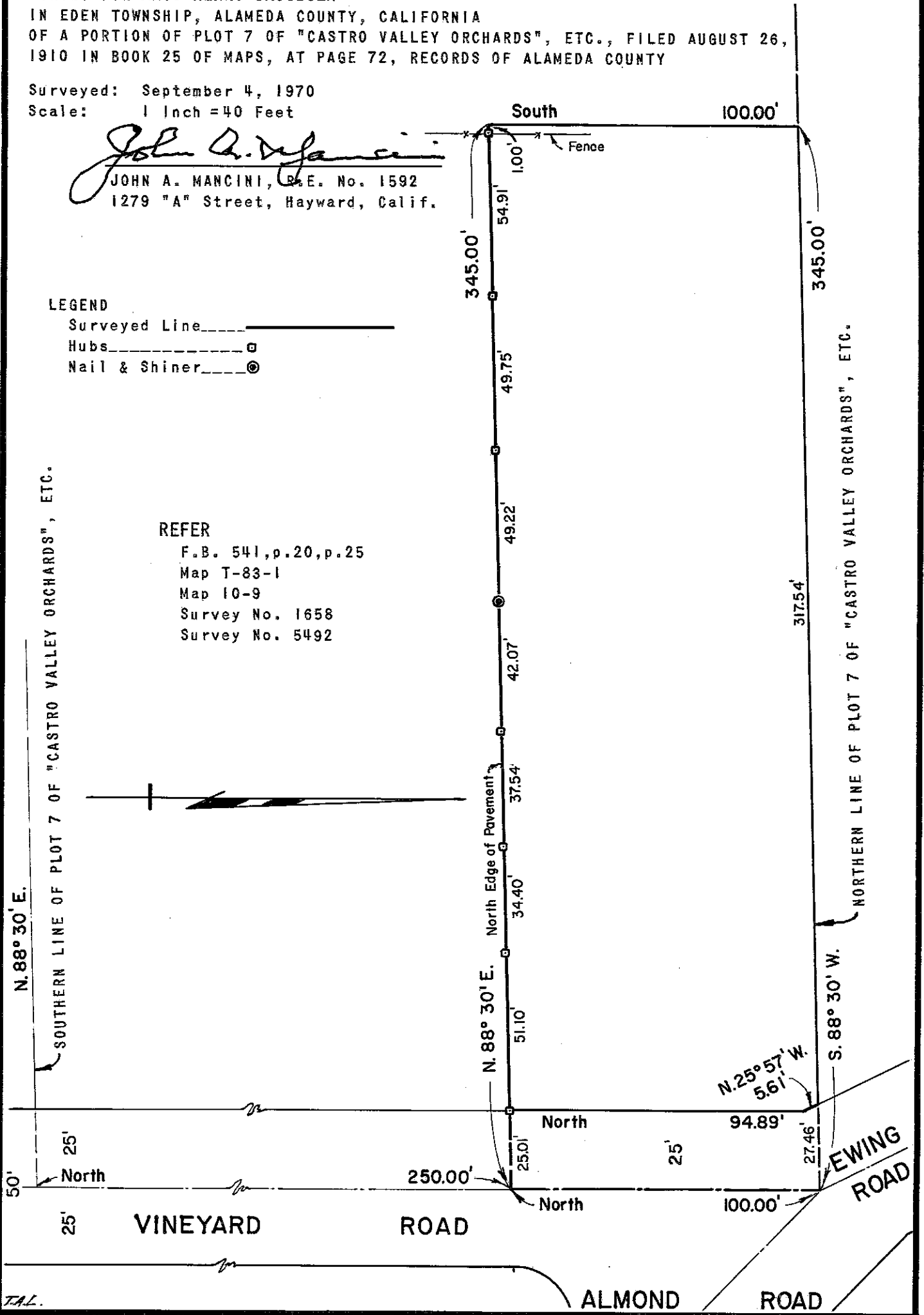

SURVEY NO. 7619