

SURVEY FOR MR. R.G. BRUSSTAR  
 IN EDEN TOWNSHIP, ALAMEDA COUNTY, CALIFORNIA  
 OF THE NORTHWESTERN LINE OF LOT 15, TRACT 856 EDEN  
 TOWNSHIP, ALAMEDA COUNTY, CALIFORNIA, FILED MAY 5,  
 1949 IN BOOK 30 OF MAPS, AT PAGE 12, ALAMEDA COUNTY  
 RECORDS.

REFER  
 F.S. 1012, p.37  
 Map T-856

Surveyed: March 6, 1967  
 Scale: 1 Inch=30 Feet

*John A. Mancini*  
 JOHN A. MANCINI, R.E. No. 1592  
 1279 "A" Street, Hayward, Calif.

LEGEND

- Surveyed Line \_\_\_\_\_
- Hubs \_\_\_\_\_ □
- Cross in Concrete \_\_\_\_\_ +
- Fences \_\_\_\_\_ x x x

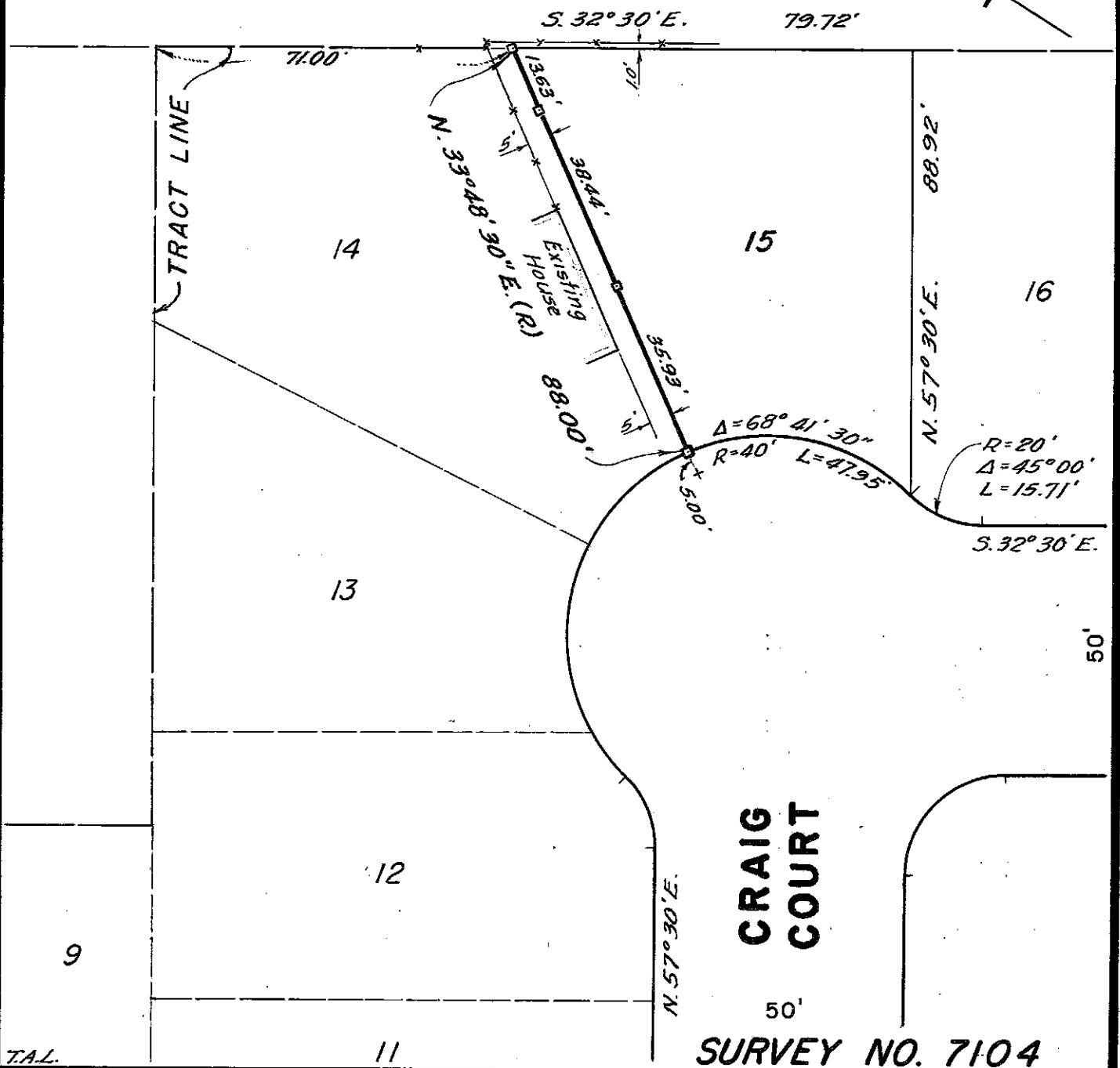
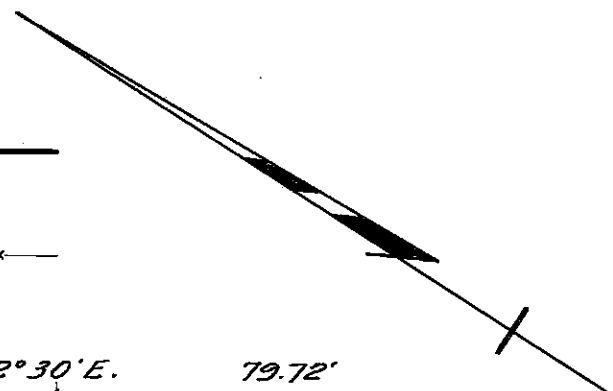

**CRAIG COURT**  
 50'  
**SURVEY NO. 7104**

T.A.L.