

BOUNDARY SURVEY FOR MR. VANCE PATTON
 IN EDEN TOWNSHIP, ALAMEDA COUNTY, CALIFORNIA
 OF LOT 38 IN TRACT 856, EDEN TOWNSHIP, ALAMEDA
 COUNTY, CALIFORNIA FILED MAY 5, 1949 IN BOOK 30
 OF MAPS, AT PAGE 12, ALAMEDA COUNTY RECORDS

REFER
 F.B. 1012, p. 36
 Map T-856

Surveyed: February 27, 1967
 Scale: 1 Inch = 30 Feet

John A. Mancini
 JOHN A. MANCINI, R.E. No. 1592
 1279 "A" Street, Hayward, Calif.

LEGEND

- Surveyed Lines -----
- Hubs ----- □
- Crosses in Concrete ----- +
- Fences ----- x

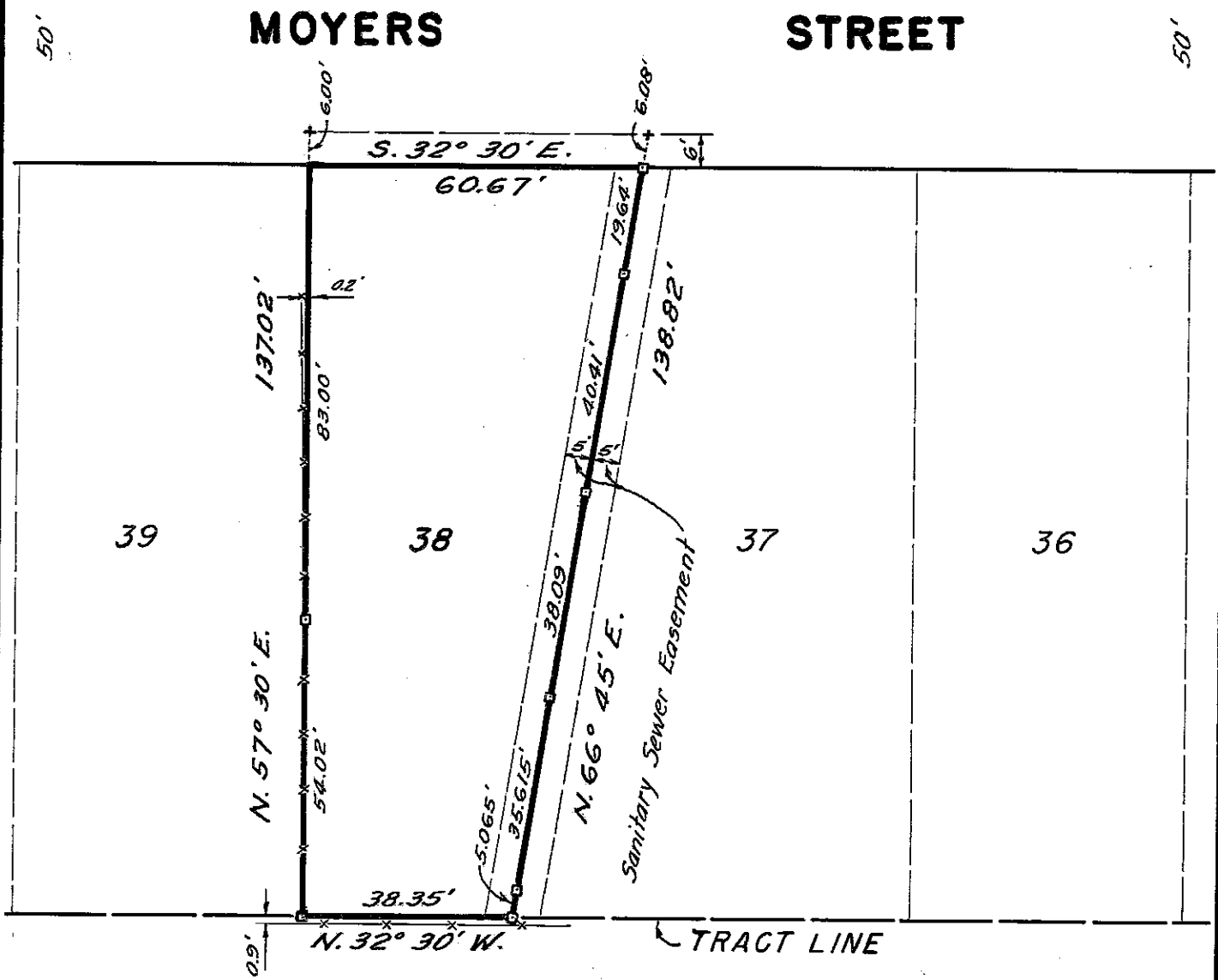
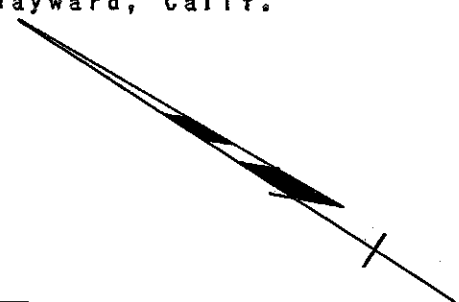

T.A.L.

SURVEY NO. 7101