

SURVEY FOR MR. N. M. WITHROW
 IN EDEN TOWNSHIP, ALAMEDA COUNTY, CALIFORNIA
 OF LOT 232, "EL PORTAL", ETC., FILED MAY 26, 1926
 IN BOOK 8 OF MAPS, AT PAGES 76 AND 77, IN THE
 OFFICE OF THE COUNTY RECORDER OF ALAMEDA COUNTY.

REFER
 F.B. 89, p. 64
 Map 9-11-B
 Survey No. 2638

Scale: 1 Inch = 30 Feet
 Surveyed: August, 1962

John A. Mancini
 JOHN A. MANCINI, R.E. No. 1592
 1279 "A" Street, Hayward, Calif.

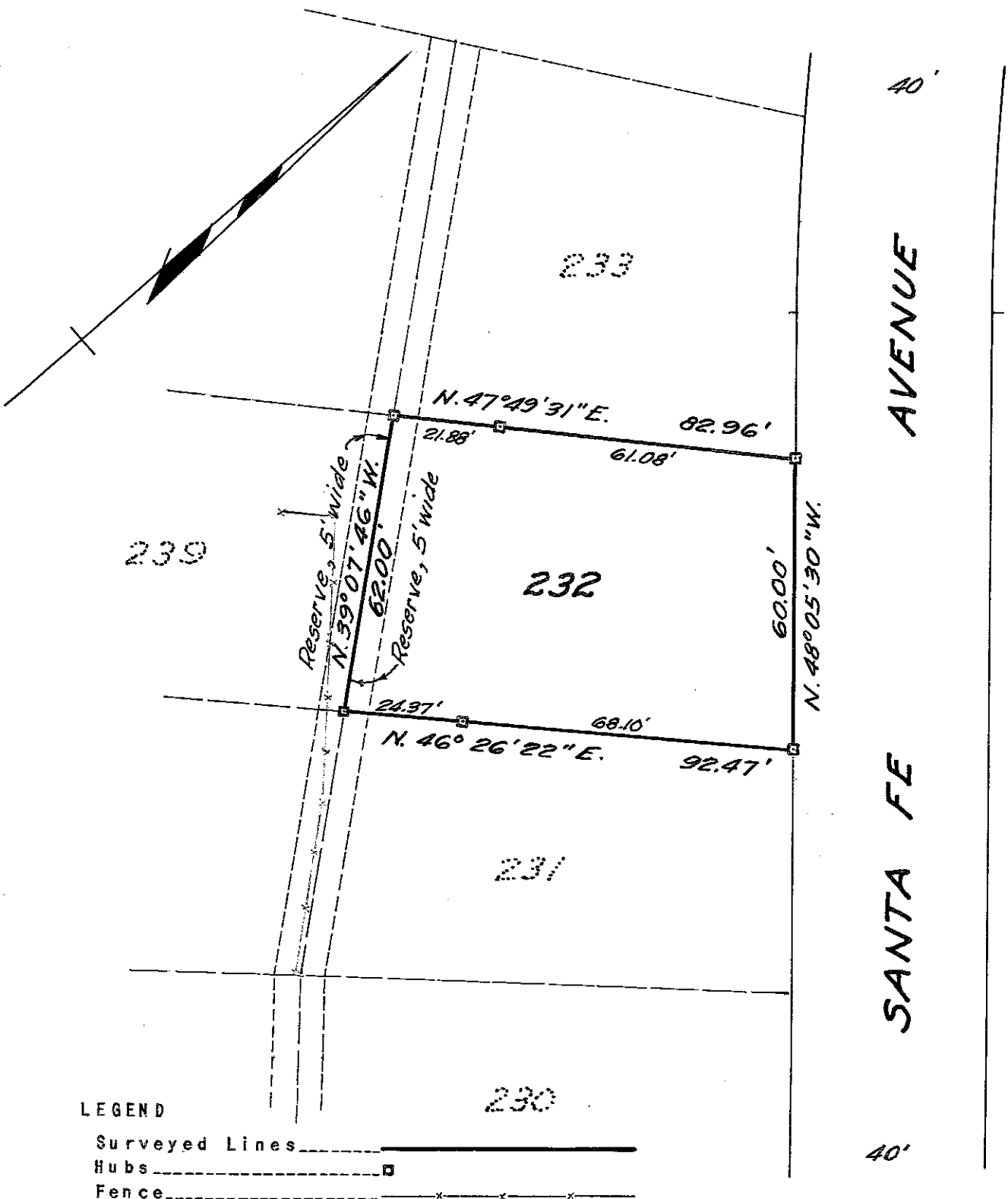

LEGEND
 Surveyed Lines _____
 Hubs _____ □
 Fence _____ x-x-x-x