

SURVEY FOR MR. LEONARD F. DIAZ
 IN EDEN TOWNSHIP, ALAMEDA COUNTY, CALIFORNIA

REFER
 F.B. 98, p. 72
 Survey No. 5115

Surveyed: July 23, 1963

Scale: 1 Inch = 40 Feet

John A. Mancini
 JOHN A. MANCINI, R.E. No. 1592
 1279 "A" Street, Hayward, Calif.

LEGEND

- Surveyed Lines
- Hubs
- Crosses in Concrete Sidewalk
- Fences

159 TH AVENUE
 (FORMERLY TREADWELL AVENUE)

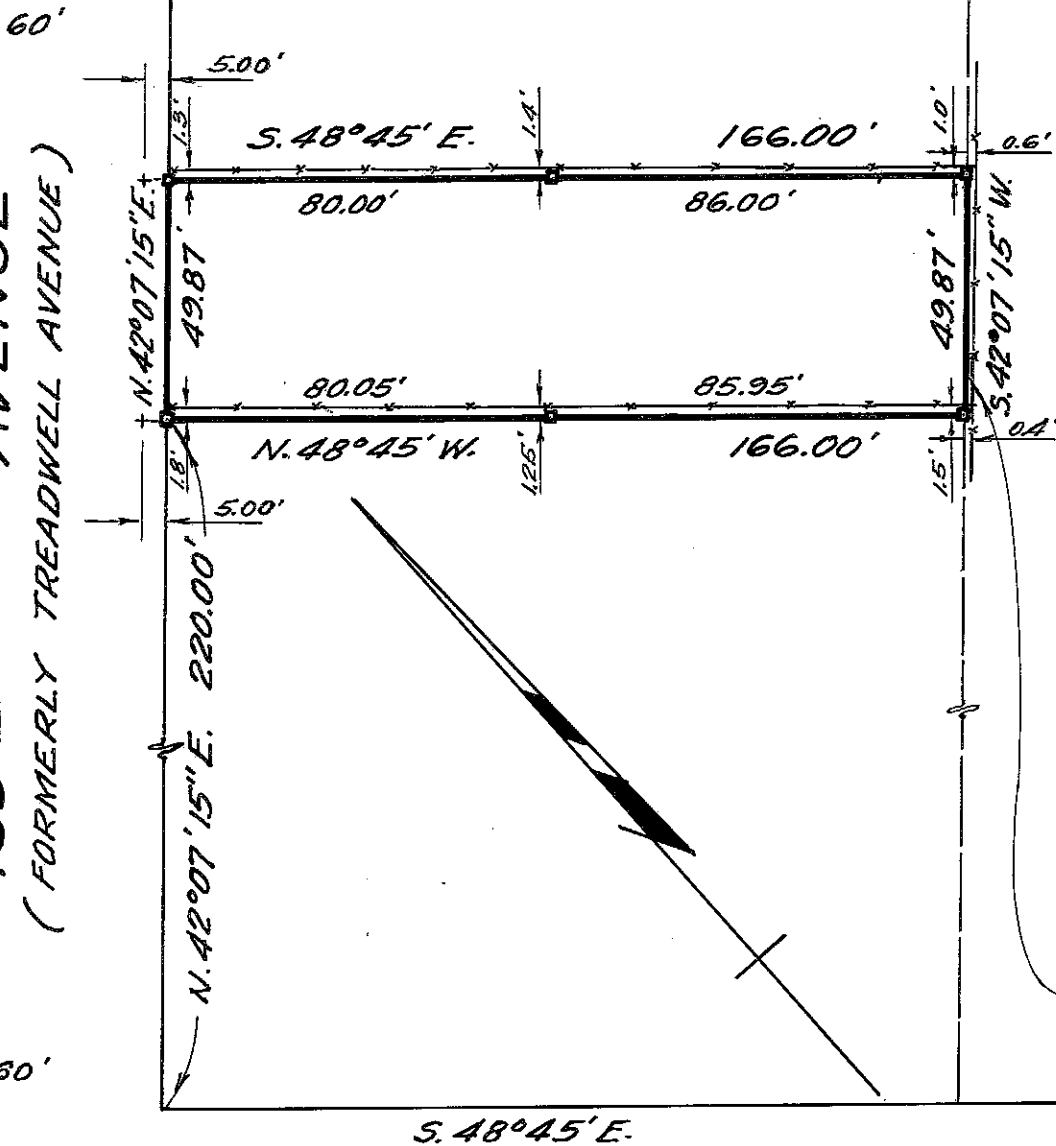

SOUTHEASTERN LINE OF THAT CERTAIN PARCEL OF LAND DESCRIBED IN DEED FROM
 HENRIETTA SITTENFELD TO F. G. SCHULTE AND FRED A. SCHULTE, HIS WIFE,
 DATED JANUARY 11, 1924, RECORDED JANUARY 17, 1924 IN BOOK 569 OF OFFICIAL
 RECORDS OF ALAMEDA COUNTY, AT PAGE 478

EAST 14 TH STREET
 100' WIDE

SURVEY No. 6393