

Survey for MR. FRANK W. REYNOLDS
 in Eden Township, Alameda County, California.
 of Lot 230, "EL PORTAL", etc., filed May 26, 1926, in
 Book 8 of Maps, at pages 76 and 77, in the office
 of the County Recorder of Alameda County.
 SCALE: 1 INCH = 30 FEET John A. Mancini, R. E. No. 1592
 Surveyed, August, 1962 1279 "A" St., Hayward, Calif.

REFER:

F.B. 89 p. 64
 Map 9-11-B
 Survey No. 2638

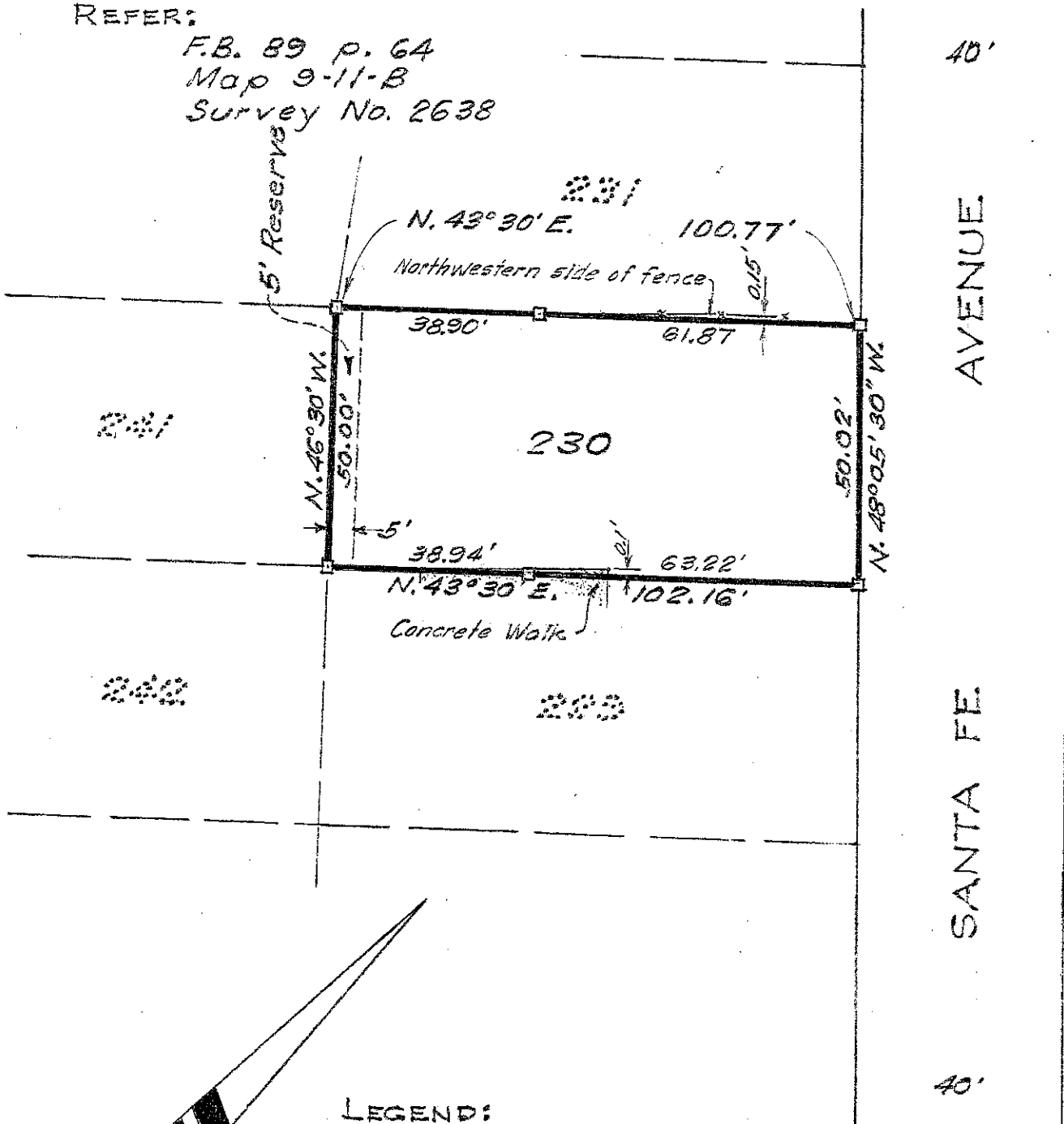

LEGEND:

Stakes □

Fence ————