

BOUNDARY SURVEY FOR MR. GEORGE MENNET
 IN THE CITY OF ALAMEDA, ALAMEDA COUNTY, CALIFORNIA
 OF LOT 123 AS SHOWN ON THE "MAP OF ENCINAL PARK TRACT,
 ALAMEDA, SUBDIVIDED MAY, 1879, W. F. BOARDMAN, SURVEYOR",
 AFFIXED TO AND FORMING PART OF A DEED OF PARTITION RECORDED
 IN BOOK 184 OF DEEDS, AT PAGE 88, IN THE OFFICE OF THE COUNTY
 RECORDER OF ALAMEDA COUNTY.

REFER
 F.B. 97, p. 10

Surveyed: November 23, 1962
 Scale: 1 inch = 40 Feet

John A. Mancini
 JOHN A. MANCINI, R.E. No. 1592
 1279 "A" Street, Hayward, Calif.

CENTRAL

AVENUE

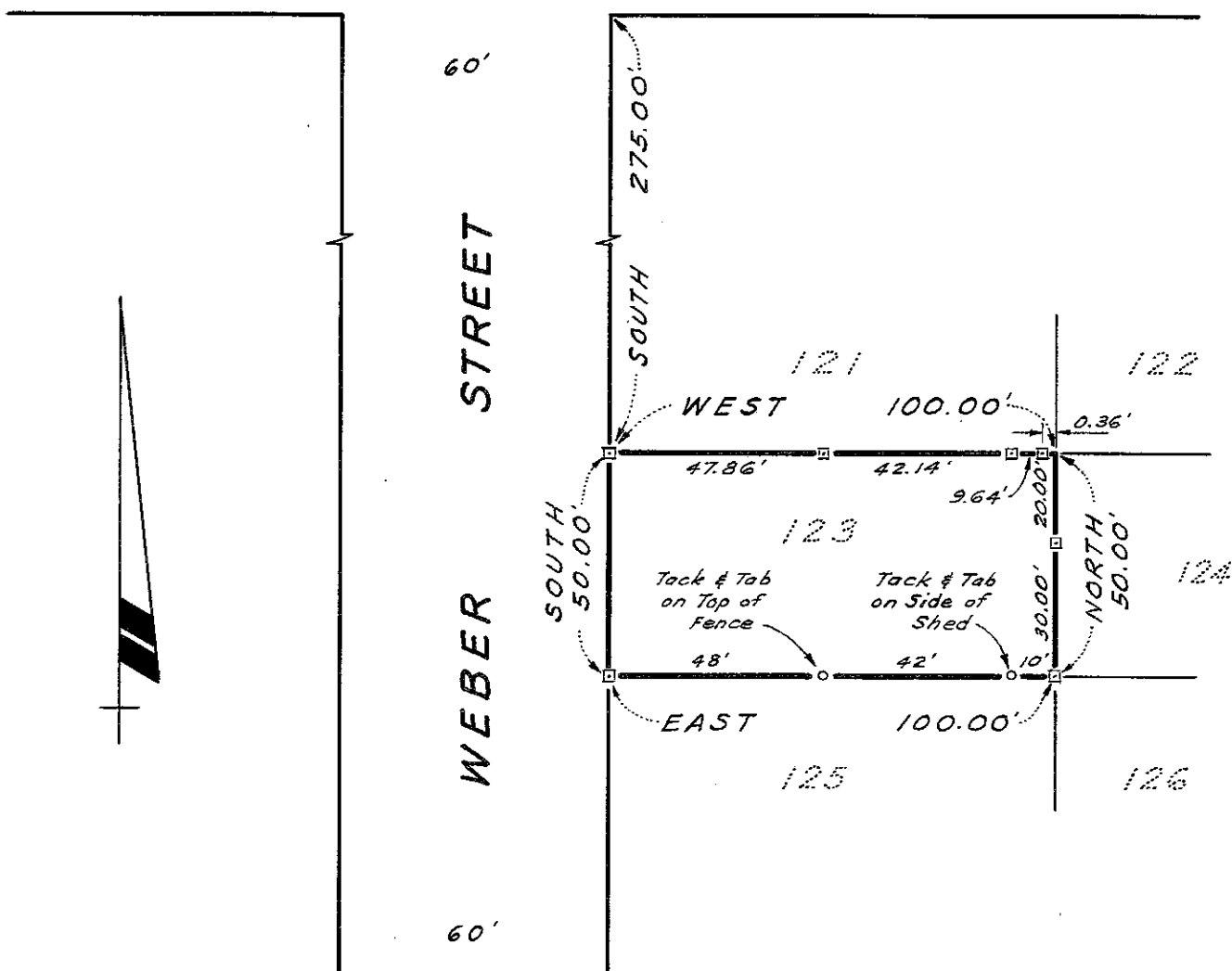

LEGEND

- Surveyed Line _____
- Hub Set _____ □
- Lot Number _____ 123