

PLAT FOR BUTI CONSTRUCTION CO., INC.
 IN EDEN TOWNSHIP, ALAMEDA COUNTY, CALIFORNIA
 OF PROPOSED HOUSE AS LAID OUT FOR CONSTRUCTION ON LOT 34 AND A
 PORTION OF LOT 35, TRACT 1570, ETC.

REFER
 F.B. 91, p. 69
 Map T-1570

Date: July 19, 1962
 Scale: 1 Inch = 10 Feet

JOHN A. MANCINI, R.E. No. 1592
 1279 "A" Street, Hayward, Calif.

LEGEND

Surveyed Lines _____
 Hubs _____

Existing Sanitary
 Sewer Easement
 N. 82° 34' 41" E.

10" Encroachment

56.74'

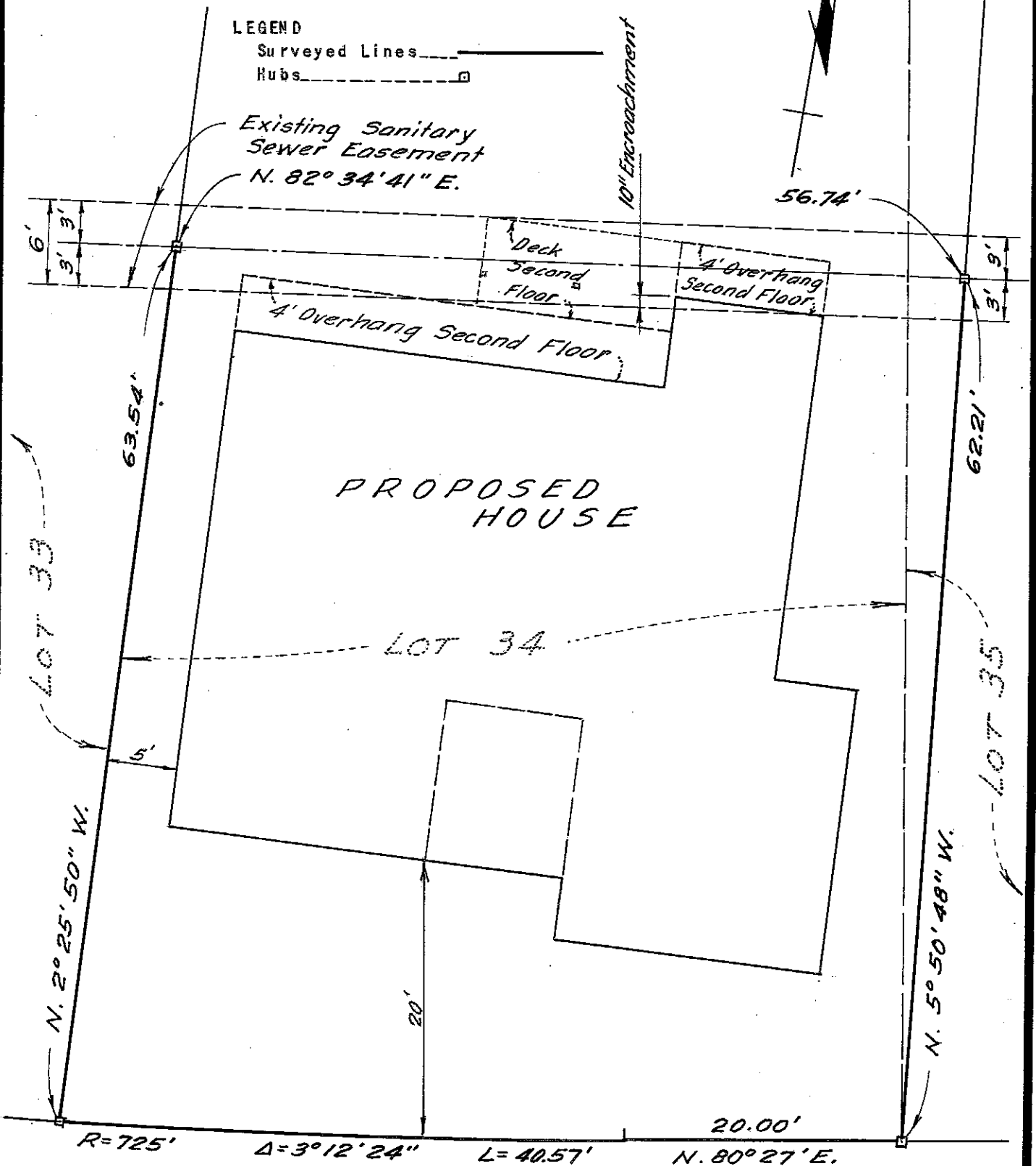

SADDLE

DRIVE

T.A.L.

SURVEY No. 6101 A