

SURVEY FOR MR. M. J. SPEED

IN WASHINGTON TOWNSHIP, ALAMEDA COUNTY, CALIFORNIA
 OF LOT 9 IN BLOCK 77, AS SAID LOT AND BLOCK ARE SHOWN ON
 THE MAP OF THE "AMENDED PLAN OF DECOTO, ALAMEDA COUNTY,
 CALIFORNIA", FILED DECEMBER 1, 1904 IN BOOK 19 OF MAPS,
 AT PAGE 43, IN THE OFFICE OF THE COUNTY RECORDER OF
 ALAMEDA COUNTY.

REFER:

F.B. 156, p. 23
 Survey No. 4462



Scale: 1 Inch = 40 Feet

Surveyed: May 9, 1957

Datum Elevation: U.S.C. & G.S. Base

John A. Mancini
 JOHN A. MANCINI R. E. No. 1592
 1279 "A" Street, Hayward, California

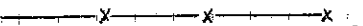
LEGEND:

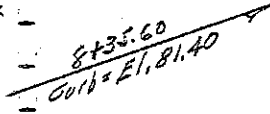
- Surveyed Lines 
- Fence 
- Hubs 
- Elevations shown thus 

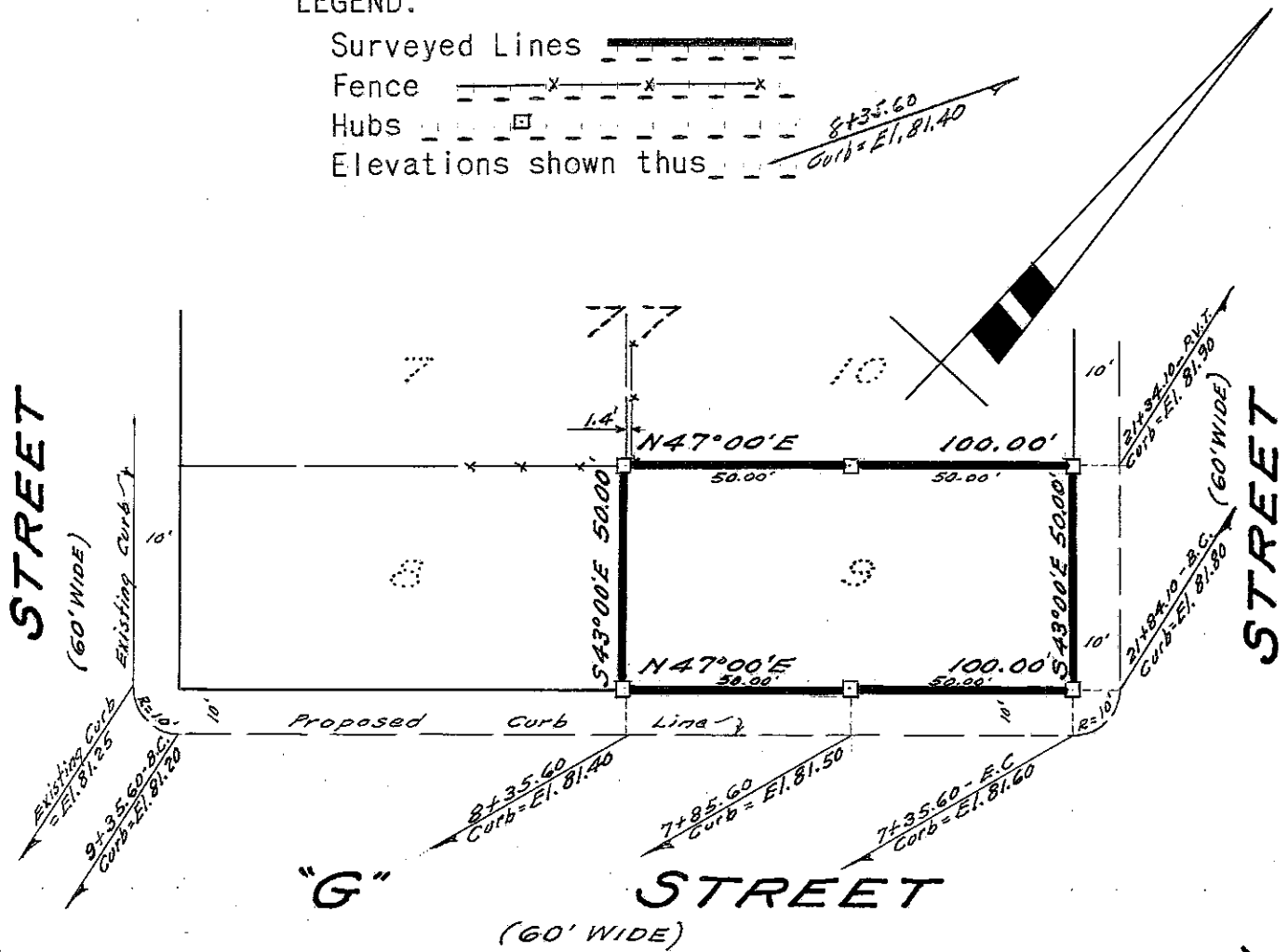

CURB DATA

Hubs offset 10 feet

<u>Station</u>	<u>Elev. Hub</u>	<u>Elev. Curb</u>	<u>Fill</u>
8+35.60	81.31	81.40	0.09
7+85.60	81.23	81.50	0.27
7+35.60-E.C.	81.18	81.60	0.42
21+84.10-B.C.	81.18	81.80	0.62
21+34.10-P.V.T.	81.75	81.90	0.15

SURVEY NO. 4635