

SURVEY FOR MR. ANTHONY SANTOS

REFER:

IN EDEN TOWNSHIP, ALAMEDA COUNTY, CALIFORNIA

F.B. 60, p. 66

OF A PORTION OF THE NORTH ONE-HALF OF LOT 20 IN BLOCK C,
AS SAID LOT AND BLOCK ARE SHOWN ON THE MAP OF "CASTRO
VALLEY GARDENS, EDEN TOWNSHIP, ALAMEDA COUNTY, CALIFORNIA,
1913", FILED JANUARY 13, 1914, IN BOOK 28 OF MAPS, AT
PAGE 57, IN THE OFFICE OF THE COUNTY RECORDER OF ALAMEDA
COUNTY.

F.B. 51, p. 5, 18

Map 9-5A

Map 35.- 32

L.L. Book 3

Survey No. 433

Scale: 1 Inch. = 50 Feet

LEGEND:

Surveyed: September 13, 1956

Surveyed Lines 

Stakes 

80 D Spikes 

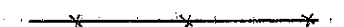
Fences 

John A. Mancini
JOHN A. MANCINI, R. E. No. 1592
1279 "A" Street, Hayward, California

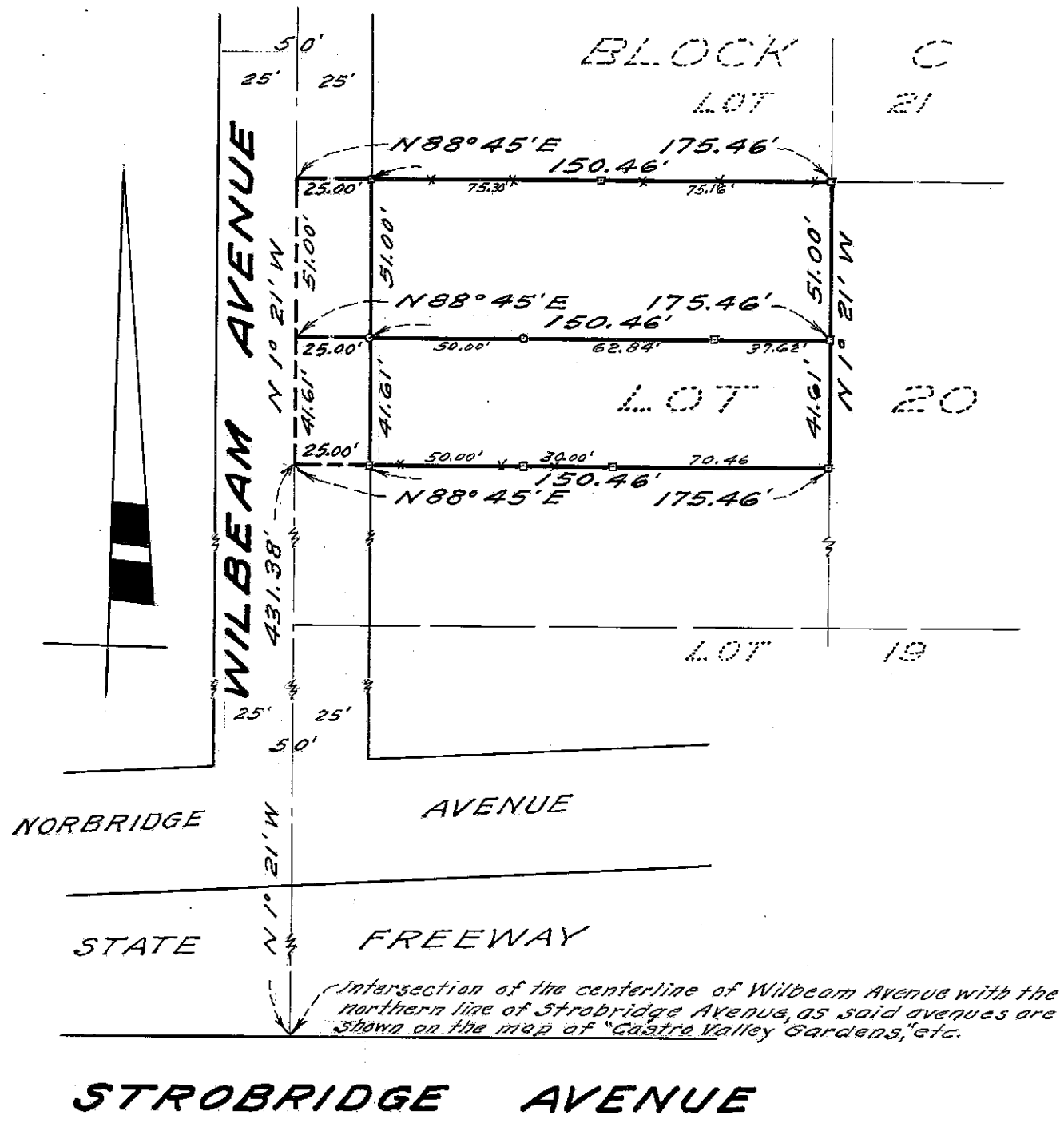

STROBRIDGE AVENUE