

PLAT FOR MR. GOTTLIEB WAESPI
IN EDEN TOWNSHIP, ALAMEDA COUNTY, CALIFORNIA
SHOWING PARCEL OF LAND TO BE ACQUIRED FROM NELLIE
FRANKENBERG AND JEANETTE FRANKENBURG IN CONJUNCTION
WITH THE DEVELOPMENT OF TRACT 1802, EDEN TOWNSHIP,
ALAMEDA COUNTY, CALIFORNIA.

REFER:
Survey No. 4165

Date: May, 1956

Scale: 1 Inch = 100 Feet

JOHN A. MANCINI, R. E. No. 1592
1279 "A" Street, Hayward, California

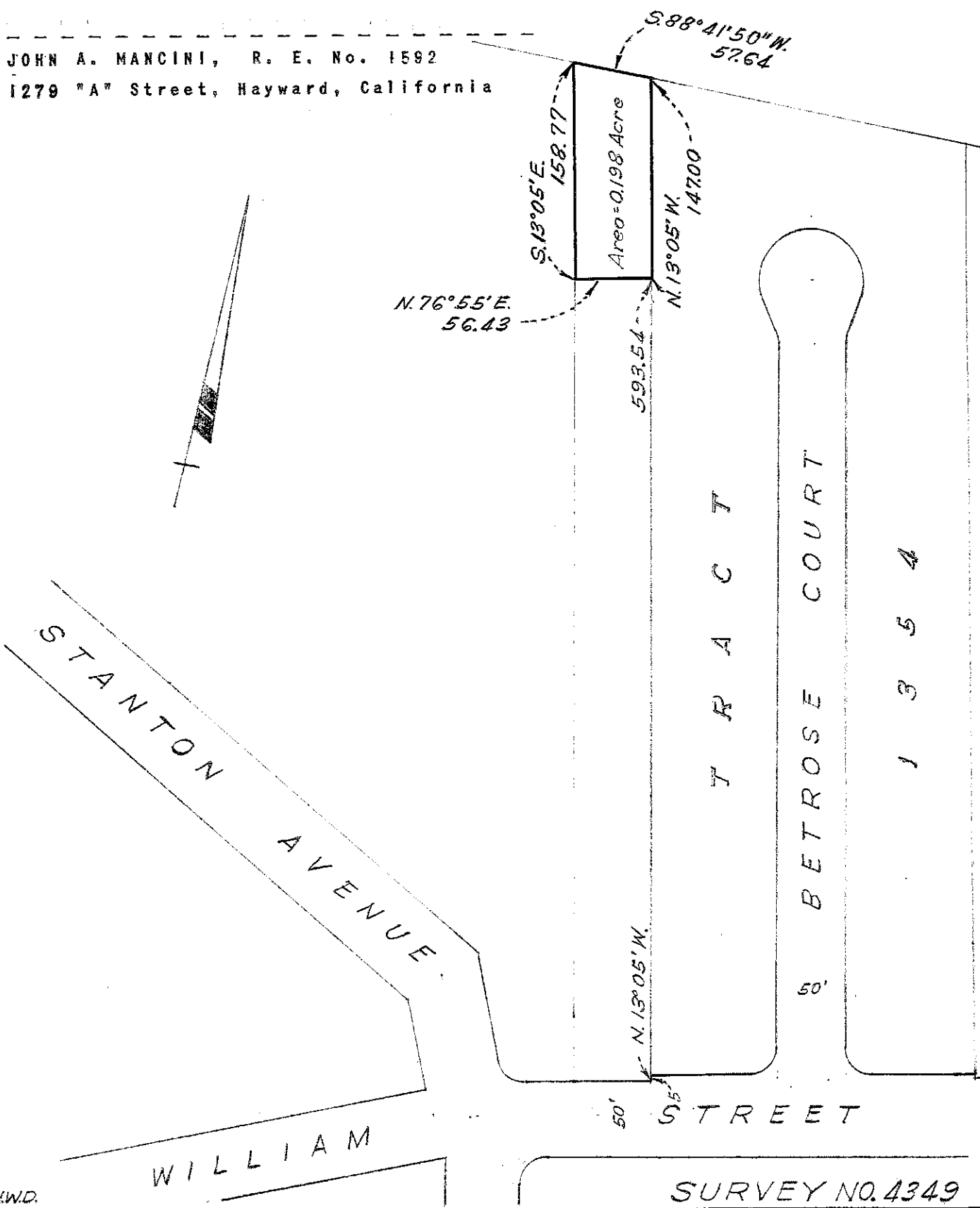

H.W.D.

SURVEY NO. 4349