

SURVEY FOR MR. DARRELL SHACKLEY

IN EDEN TOWNSHIP, ALAMEDA COUNTY, CALIFORNIA

OF A PORTION OF LOT 2, IN BLOCK 1, AS SAID LOT AND BLOCK ARE SHOWN ON THE MAP ENTITLED "HAYWARD ACRES EDEN TOWNSHIP ALAMEDA COUNTY CALIFORNIA", RECORDED JUNE 3, 1915 IN BOOK 28 OF MAPS, AT PAGE 96, IN THE OFFICE OF THE COUNTY RECORDER OF ALAMEDA COUNTY. Map 1-11

Scale: 1 Inch = 40 Feet

Surveyed: May 11, 1956

REFER:



F.B. 51, p. 30

F.B. 51, p.9, 12,

47

John A. Mancini
 JOHN A. MANCINI, R. E. No. 1592
 1279 "A" Street, Hayward, California

LEGEND:

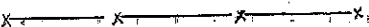
- Surveyed Lines 
- Stakes 
- Fences 

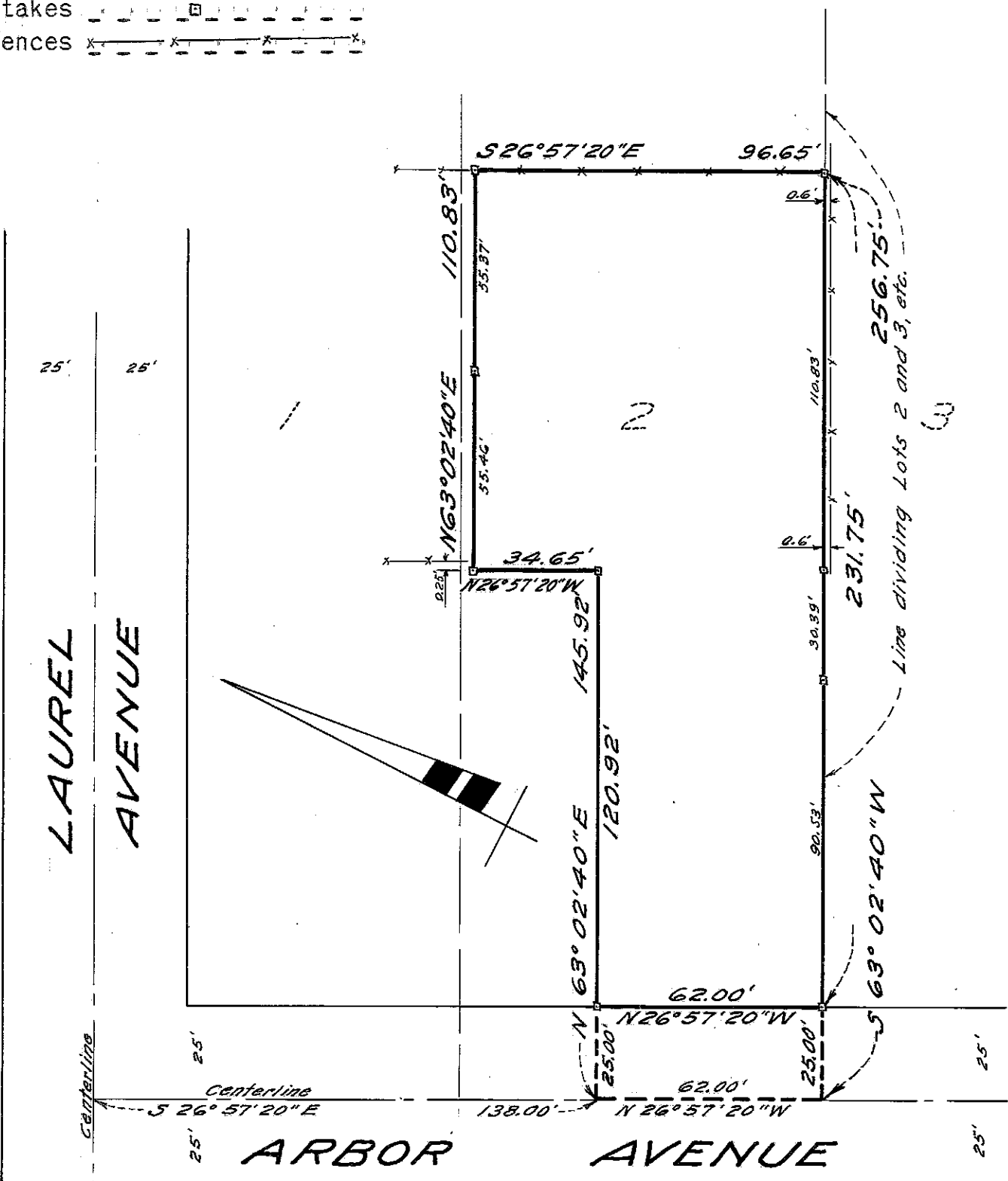

SURVEY No. 4306

MRH