

SURVEY FOR MR. JOE BRANDON

REFER:

OF PROPERTY IN EDEN TOWNSHIP, ALAMEDA COUNTY, CALIFORNIA

F.B. 35,p.16

OF A PORTION OF BLOCK 5 AS SHOWN ON THE MAP OF "HAYWARD ACRES", FILED JUNE 3, 1915 IN BOOK 28 OF MAPS, AT PAGE 96,

Map T-13

IN THE OFFICE OF THE COUNTY RECORDER OF ALAMEDA COUNTY.

Surveyed: February, 1956

Scale: 1 Inch = 40 Feet

*John A. Mancini*

JOHN A. MANCINI, R. E. No. 1592  
1279 "A" Street, Hayward, California

LEGEND:

- Surveyed Line
- Stakes
- Nails & Shiners
- Fences

HESPERIAN BOULEVARD  
FORMERLY TELEGRAPH ROAD

to Oakland

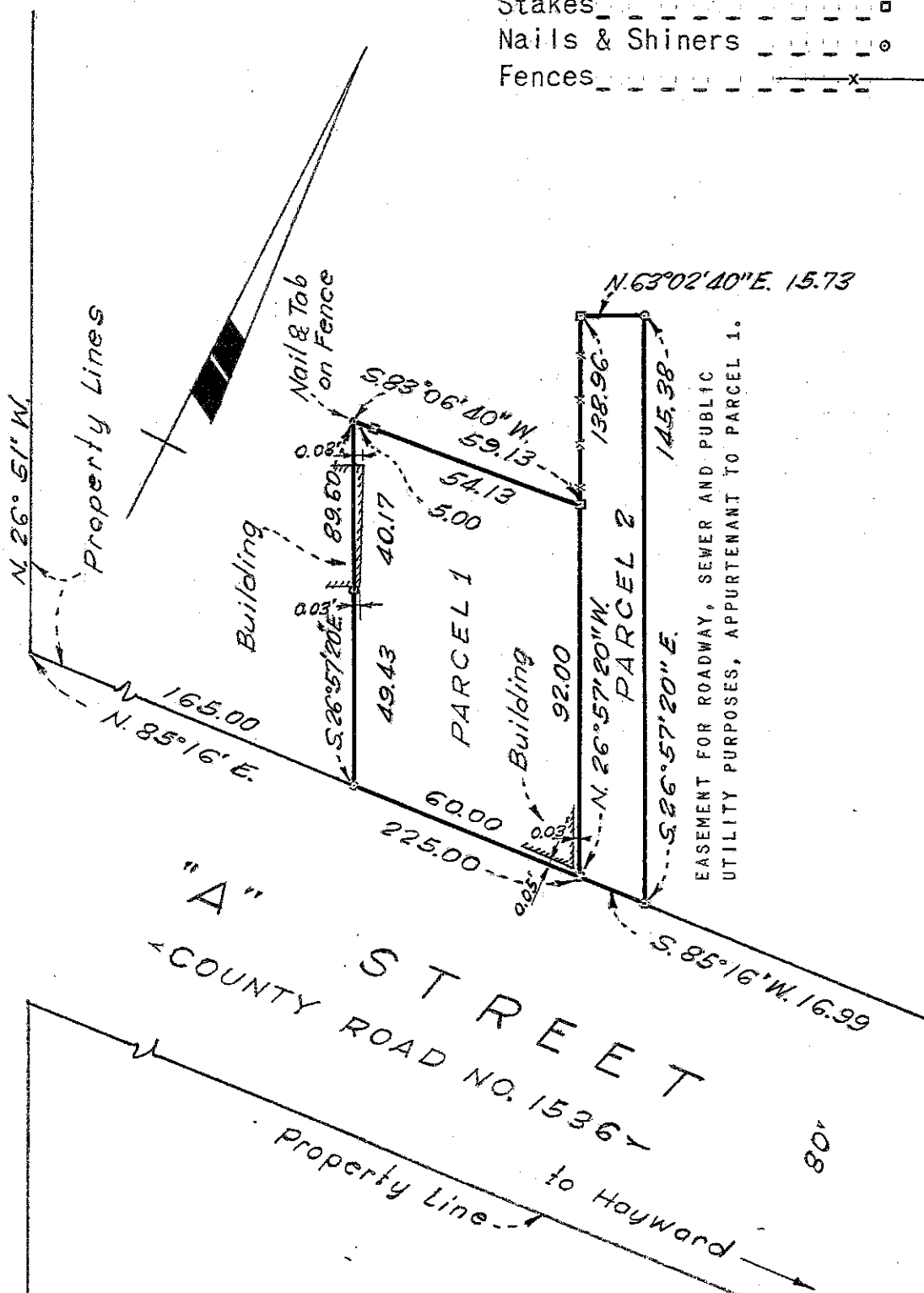

HWD.

SURVEY NO. 4246