



SURVEY FOR DR. EMMET J. CLARK
 IN EDEN TOWNSHIP, ALAMEDA COUNTY, CALIFORNIA

REFER:
 Notes on Stake Map
 Tract 1220
 Survey No. 3133

OF A PORTION OF THE 100 ACRE TRACT CONVEYED BY AUGUSTUS
 C. BRENDMUHL, ET UX., TO ALLEN D. WILSON BY DEED DATED
 SEPTEMBER 3, 1897 AND RECORDED SEPTEMBER 11, 1897 IN
 BOOK 637 OF DEEDS, AT PAGE 406, IN THE OFFICE OF THE
 COUNTY RECORDER OF ALAMEDA COUNTY.

Scale: 1 Inch = 30 Feet
 Surveyed: February 9, 1956

LEGEND:
 Surveyed Lines 
 Stakes  

John A. Mancini
 JOHN A. MANCINI, R. E. No. 1592
 1279 "A" Street, Hayward, California

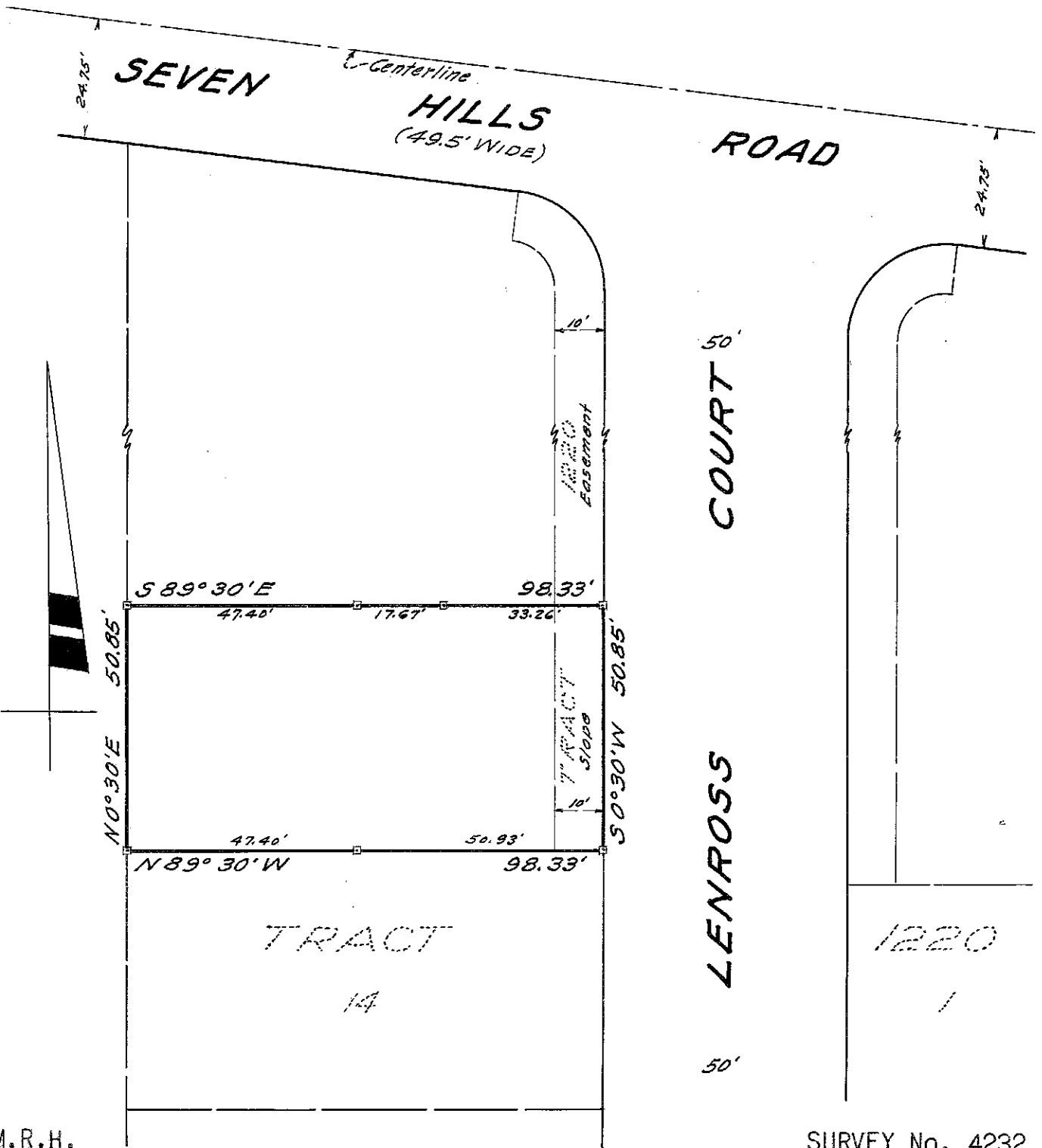

M.R.H.

SURVEY No. 4232