

SURVEY FOR MISS EVA I. BEELER & MR. NICK P. LOPEDOTA

REFER:

IN EDEN TOWNSHIP, ALAMEDA COUNTY, CALIFORNIA

F.B. 60, p. 48

OF A PORTION OF LOT 15, "CASTRO VALLEY ORCHARDS", ETC.,

Survey

FILED AUGUST 26, 1910, IN BOOK 25 OF MAPS, AT PAGE 72,

No. 2188

IN THE OFFICE OF THE COUNTY RECORDER OF ALAMEDA COUNTY.

Scale: 1 Inch = 40 Feet

Surveyed: February 7, 1956

LEGEND:

Surveyed Lines

Fences

Stakes

John A. Mancini
JOHN A. MANCINI, R. E. No. 1592
1279 "A" Street, Hayward, California

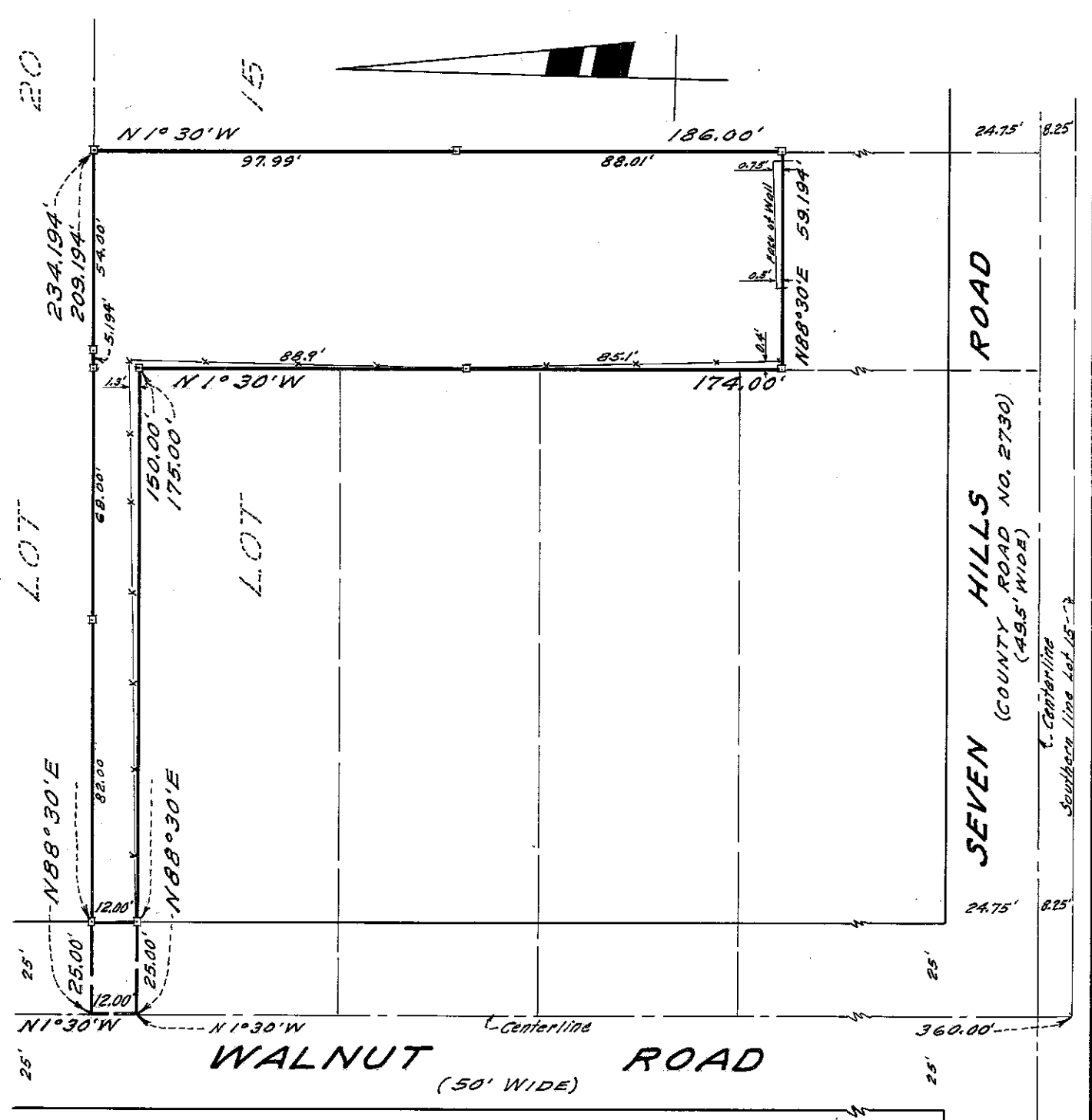

M.R.H.

SURVEY No. 4223