

SURVEY FOR MRS. ANEBEL SOUSA
 IN EDEN TOWNSHIP, ALAMEDA COUNTY, CALIFORNIA
 OF A PORTION OF LOT 105, "MAP OF CHERRYLAND", ETC.,
 FILED MARCH 29, 1911 IN BOOK 26 OF MAPS, AT PAGE 18,
 IN THE OFFICE OF THE COUNTY RECORDER OF ALAMEDA
 COUNTY.

REFER:
 F.B. 33, p. 49
 F.B. 36, p. 60
 Map 4-9

Scale: 1 Inch = 60 Feet

Surveyed: January 5, 1956

John A. Mancini
 JOHN A. MANCINI, R. E. No. 1592
 1279 "A" Street, Hayward, California

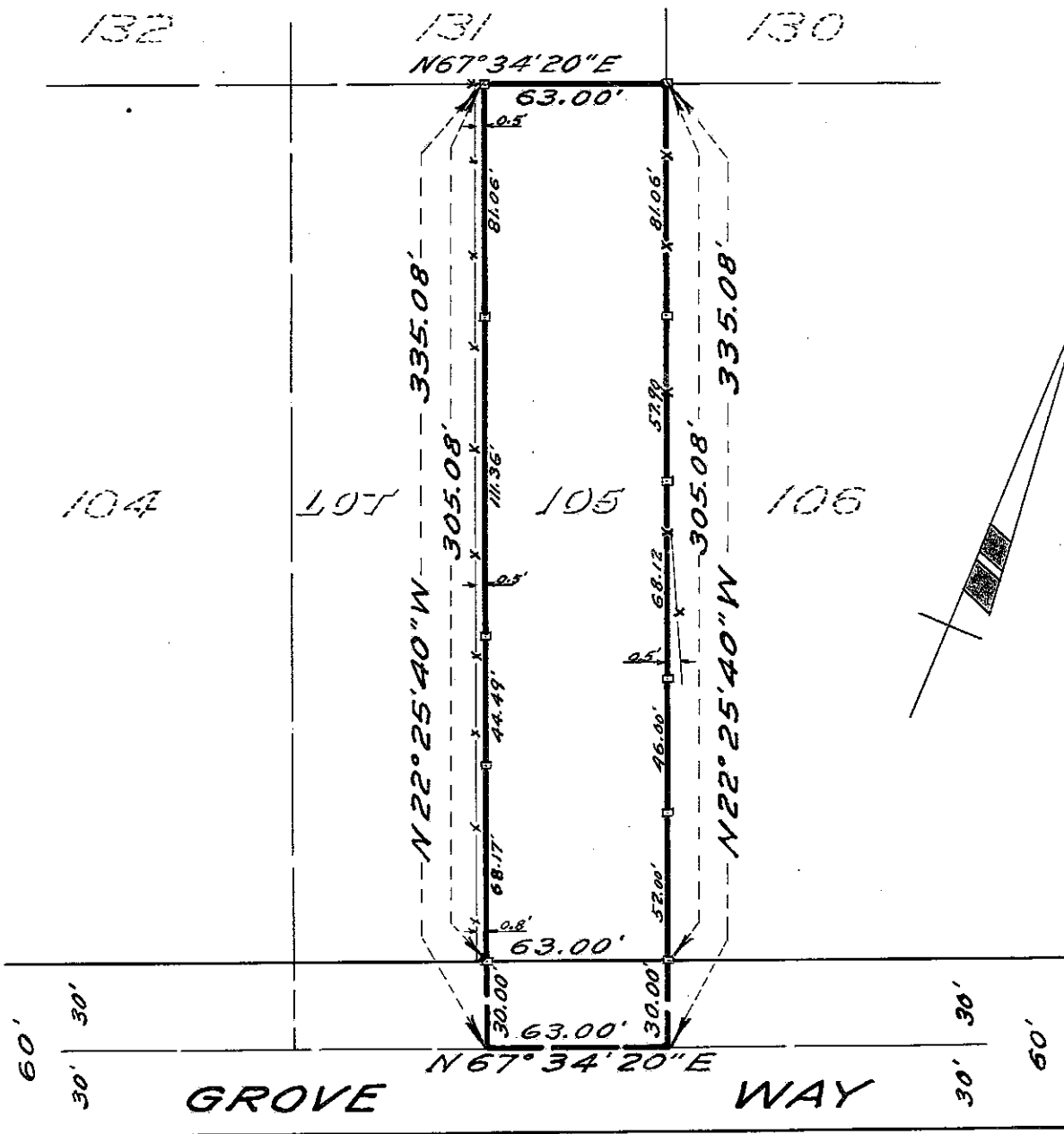

LEGEND:

- Surveyed Lines
- Stakes
- Fences