

SURVEY FOR DR. R. C. SMITH

IN EDEN TOWNSHIP, ALAMEDA COUNTY, CALIFORNIA

OF A PORTION OF THE 2 ACRE TRACT OF LAND DESCRIBED IN

THE DEED BY NELLIE Z BRIER, ET AL., TO PAUL J. WEBER

AND JENSINE WEBER, DATED NOVEMBER 16, 1912 AND RECORDED

IN BOOK 2109 OF DEEDS, AT PAGE 233, ALAMEDA COUNTY RECORDS..

Scale: 1 Inch = 40 Feet

Surveyed: January 10, 1956

REFER:

F.B.42,p.55

F.B.42,p.35

Survey No.2575

Survey No.2695

Tract 1185

John A. Mancini
 JOHN A. MANCINI, R. E. No. 1592
 1279 "A" Street, Hayward, California

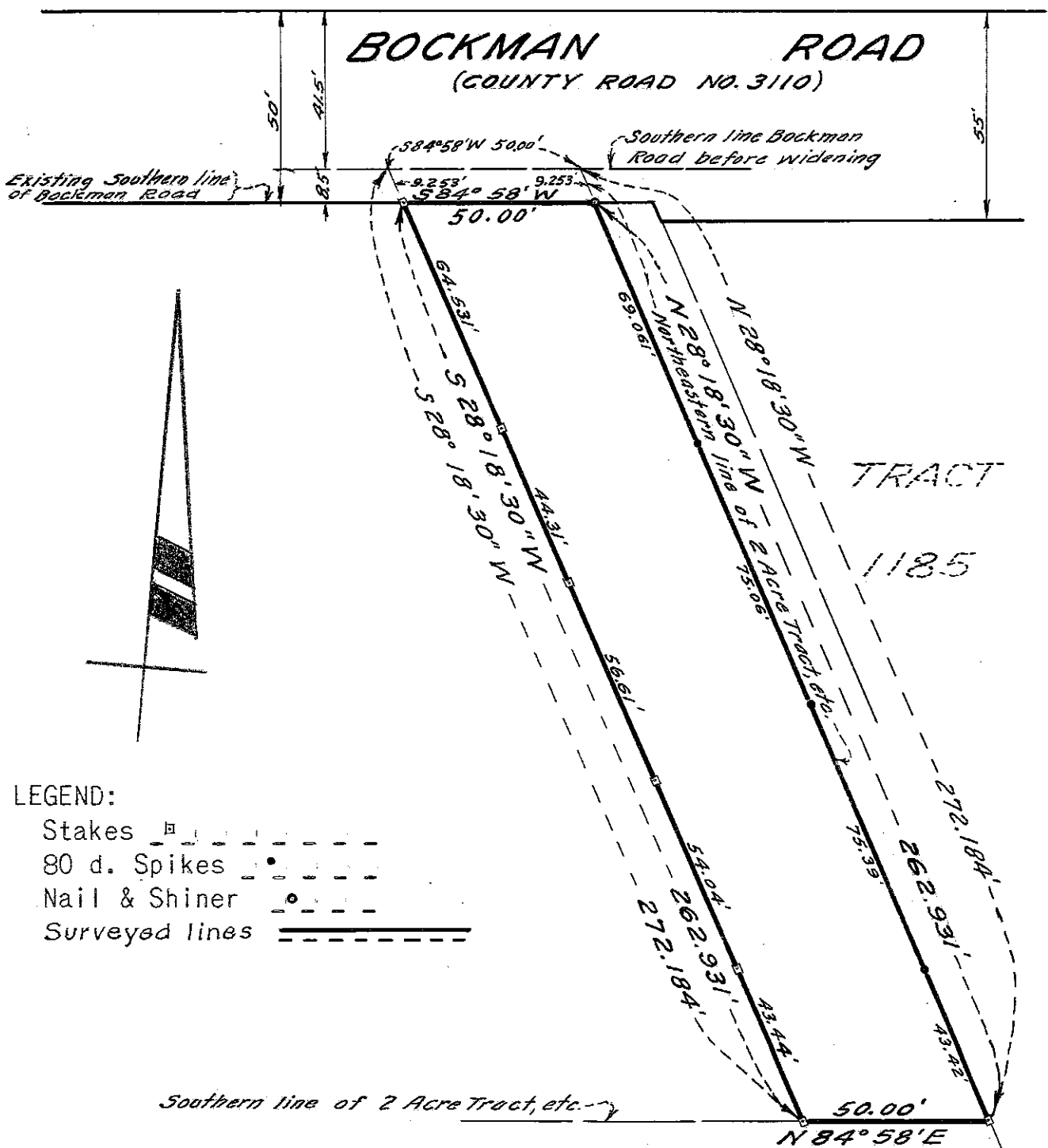

LEGEND:

- Stakes - - - - -
- 80 d. Spikes - - - - -
- Nail & Shiner - - - - -
- Surveyed lines

M.R.H.

SURVEY No. 4193