

SURVEY FOR MR. WILLIAM THOMAS  
 IN EDEN TOWNSHIP, ALAMEDA COUNTY, CALIFORNIA  
 OF A PORTION OF LOTS 21, 22 AND 28, IN BLOCK "B",  
 AS SAID LOTS AND BLOCK ARE SHOWN ON THE "MAP OF  
 POPLAR TRACT, EDEN TOWNSHIP, ALAMEDA CO., CAL., 1908",  
 FILED APRIL 24, 1911 IN BOOK 26 OF MAPS, AT PAGE 23,  
 IN THE OFFICE OF THE COUNTY RECORDER OF ALAMEDA  
 COUNTY.

REFER:  
 F.B. 59, p. 27  
 F.B. 44, p. 69  
 Survey No. 3544  
 Survey No. 4115  
 Map 4 - 19

Scale: 1" = 40'

Surveyed: December 7, 1955

JOHN A. MANCINI, R. E. No. 1592  
 1279 "A" Street, Hayward, California

LEGEND:

- Surveyed Line
- Stakes
- Nail & Shiner

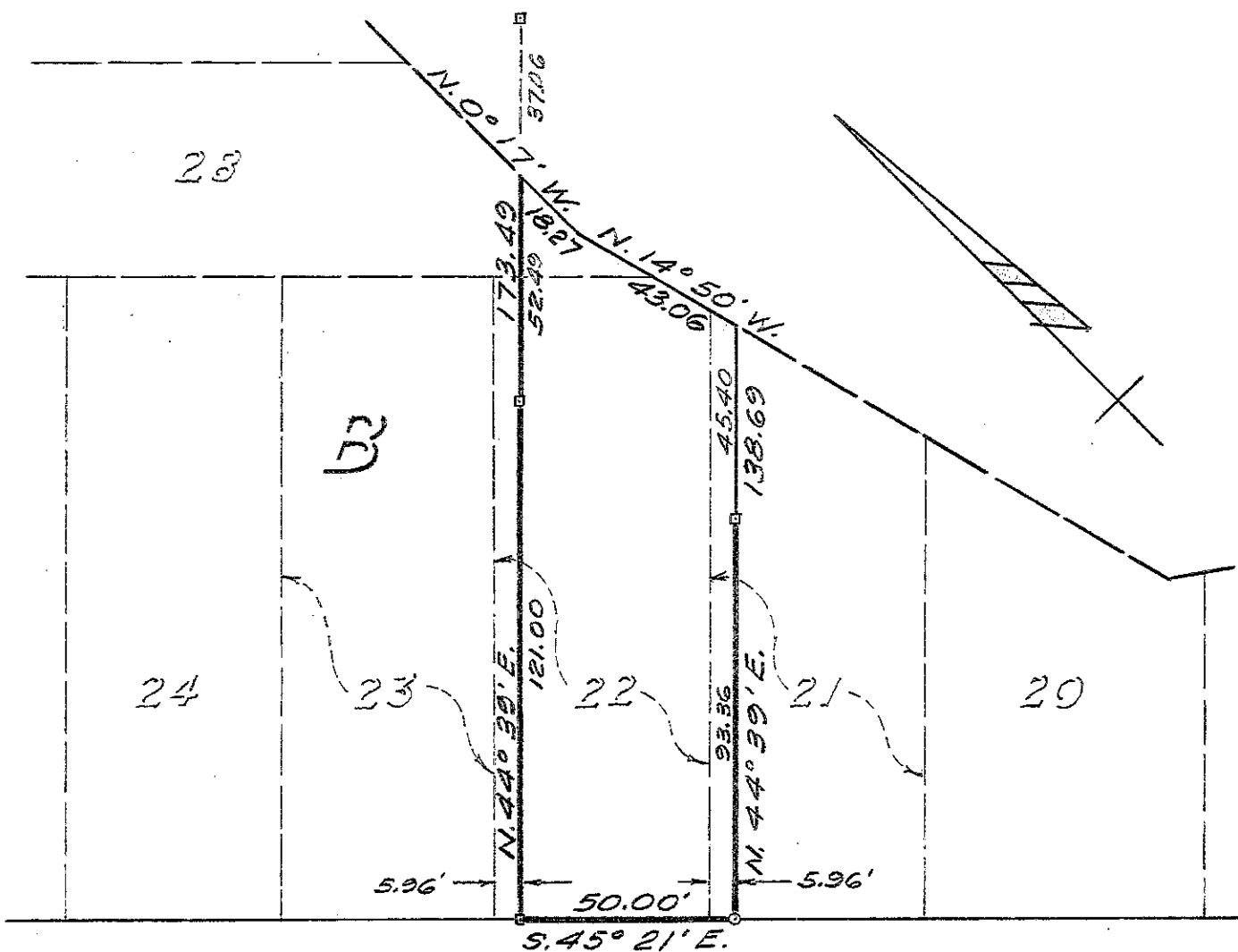

EAST 14TH STREET  
 (110' WIDE)