

SURVEY FOR MR. HARVEY W. GRIMMETT
 IN EDEN TOWNSHIP, ALAMEDA COUNTY, CALIFORNIA
 OF A PORTION OF BLOCK LETTERED "S", AS SAID BLOCK
 IS DELINEATED AND SO DESIGNATED UPON THAT CERTAIN
 MAP ENTITLED, "MAP OF ANNEX TO MEEK ORCHARD TRACT,
 ALAMEDA COUNTY, CALIFORNIA, EDEN TOWNSHIP", FILED
 MARCH 11, 1918 IN THE OFFICE OF THE COUNTY RECORDER
 OF ALAMEDA COUNTY.

REFER:
 F.B. 58, p. 48
 Map T-30
 Survey No. 2185

Surveyed: October 31, 1955
 Scale: 1 Inch = 40 Feet

John A. Marcini
 JOHN A. MARCINI, R. E. No. 1592
 1279 "A" Street, Hayward, California

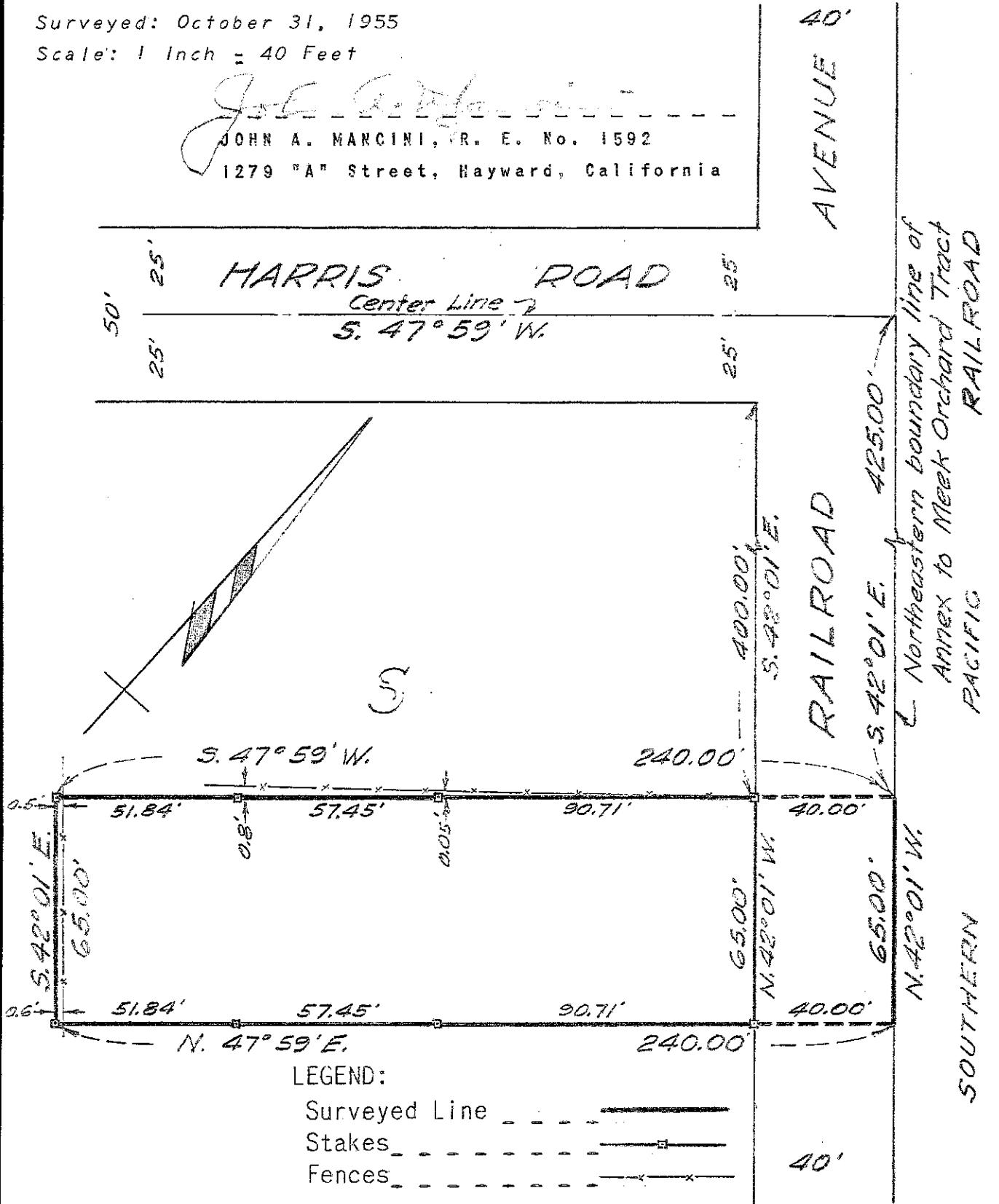

LEGEND:
 Surveyed Line —————
 Stakes - - - - - □ - - - - -
 Fences - - - - - x - - - - -