

SURVEY FOR MR. WILBER MORRIS
IN EDEN TOWNSHIP, ALAMEDA COUNTY, CALIFORNIA

OF A PORTION OF LOT 2 IN BLOCK "B", AS SAID LOT AND BLOCK ARE SHOWN ON THE "MAP OF POPLAR TRACT, EDEN TOWNSHIP, ALAMEDA CO., CAL., 1908, THOS. B. RUSSELL, SURVEYOR", FILED APRIL 24, 1911, IN BOOK 26 OF MAPS, PAGE 23, IN THE OFFICE OF THE COUNTY RECORDER OF ALAMEDA COUNTY, AND A PORTION OF PLOT 16, AS SAID PLOT IS SHOWN ON THE "MAP OF THE CREEK TRACT OF THE MEEK ESTATE, EDEN TOWNSHIP, ALAMEDA CO., CAL.", FILED OCTOBER 18, 1905, IN BOOK 20 OF MAPS, PAGE 87, IN THE OFFICE OF THE COUNTY RECORDER OF ALAMEDA COUNTY.

REFER:
 F.B. 59, p. 27
 Survey No. 621
 Survey No. 1085
 Survey No. 2922

Scale: 1 Inch = 20 Feet
 Surveyed: December 7, 1955

John A. Mancini
 JOHN A. MANCINI, R. E. No. 1592
 1279 "A" Street, Hayward, California

Center Line of San Lorenzo Creek as shown on the "Map of the Creek Tract of the Meek Estate"

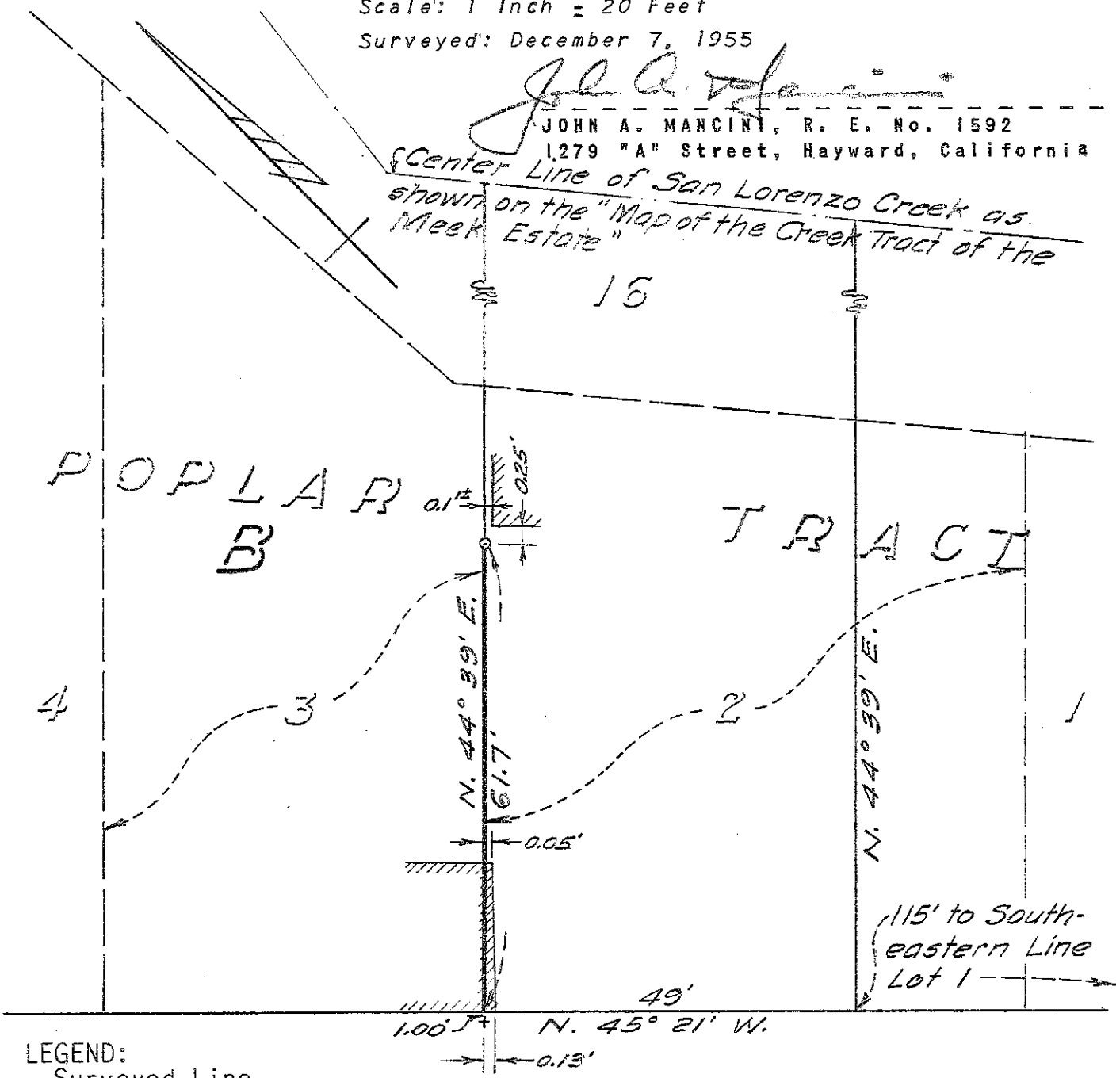

- LEGEND:**
- Surveyed Line - - - - -
 - Cross in Concrete - - - - - +
 - 1" Pipe - - - - - ⊙
 - Existing Buildings - - - - - [Hatched Box]

EAST 14TH STREET
 (110' WIDE)