

SURVEY FOR MR. HENRY C. LOMBARD  
 IN EDEN TOWNSHIP, ALAMEDA COUNTY, CALIFORNIA  
 OF LOT 151, AS SAID LOT IS SHOWN ON THE MAP  
 ENTITLED "RE-SUBDIVISION OF BLOCK "D", MEEK  
 ESTATE ORCHARDS," ETC., FILED NOVEMBER 6, 1920  
 IN BOOK 6 OF MAPS, AT PAGE 45, IN THE OFFICE OF  
 THE COUNTY RECORDER OF ALAMEDA COUNTY.

REFER:  
 F.B. 63, p. 9  
 Map 4-7

Scale: 1 Inch = 50 Feet

Surveyed: September 13, 1955

JOHN A. MANCINI, R. E. No. 1592  
 1279 "A" Street, Hayward, California

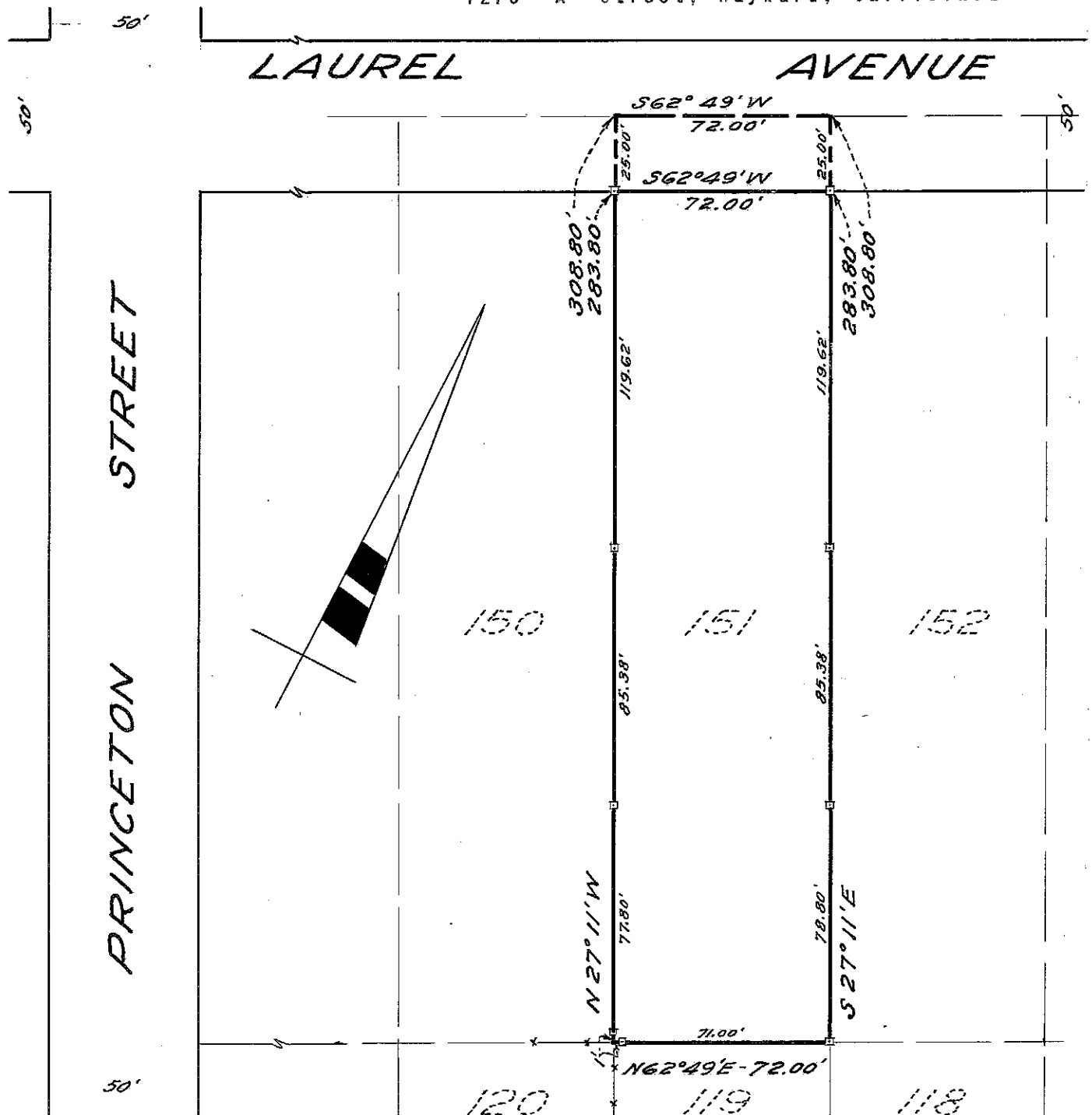

LEGEND:  
 Surveyed Lines —————  
 Hubs □  
 Fences - - - x - - - x - - - x - - - x - - -

M.R.H.

SURVEY No. 4112